

FEDERAL EMERGENCY MANAGEMENT AGENCY
NATIONAL FLOOD INSURANCE PROGRAM

O.M.B. No. 3067-0077
Expires July 31, 2002

ELEVATION CERTIFICATE

Important: Read the instructions on pages 1 - 7.

SECTION A - PROPERTY OWNER INFORMATION

BUILDING OWNER'S NAME		For Insurance Company Use	
		Policy Number	
BUILDING STREET ADDRESS (Including Apt., Unit, Suite, and/or Bldg. No.) OR P.O. ROUTE AND BOX NO.		Company NAIC Number	
851 St. James Place			
CITY	STATE	ZIP CODE	
Ocean City	New Jersey	08226	
PROPERTY DESCRIPTION (Lot and Block Numbers, Tax Parcel Number, Legal Description, etc.)			
Lot 31 Block 5			
BUILDING USE (e.g., Residential, Non-residential, Addition, Accessory, etc. Use Comments section if necessary.)			
LATITUDE/LONGITUDE (OPTIONAL) (##°-##'-###" or ##.####)		HORIZONTAL DATUM: SOURCE: <input type="checkbox"/> GPS (Type): <input type="checkbox"/> USGS Quad Map <input type="checkbox"/> Other	
		<input type="checkbox"/> NAD 1927 <input type="checkbox"/> NAD 1983	

SECTION B - FLOOD INSURANCE RATE MAP (FIRM) INFORMATION

B1. NFIP COMMUNITY NAME & COMMUNITY NUMBER City of Ocean City 345310		B2. COUNTY NAME Cape May County		B3. STATE New Jersey	
B4. MAP AND PANEL NUMBER 345310 0001	B5. SUFFIX C	B6. FIRM INDEX DATE 7-15-92	B7. FIRM PANEL EFFECTIVE/REVISED DATE 7-1-74 / 9-5-84	B8. FLOOD ZONE(S) A7	B9. BASE FLOOD ELEVATION(S) (Zone AO. use depth of flooding) 9
B10. Indicate the source of the Base Flood Elevation (BFE) data or base flood depth entered in B9. <input type="checkbox"/> FIS Profile <input checked="" type="checkbox"/> FIRM <input type="checkbox"/> Community Determined <input type="checkbox"/> Other (Describe):					
B11. Indicate the elevation datum used for the BFE in B9: <input checked="" type="checkbox"/> NGVD 1929 <input type="checkbox"/> NAVD 1988 <input type="checkbox"/> Other (Describe):					
B12. Is the building located in a Coastal Barrier Resources System (CBRS) area or Otherwise Protected Area (OPA)? <input type="checkbox"/> Yes <input checked="" type="checkbox"/> No Designation Date:					

SECTION C - BUILDING ELEVATION INFORMATION (SURVEY REQUIRED)

C1. Building elevations are based on: ☐ Construction Drawings* ☐ Building Under Construction* ☒ Finished Construction
*A new Elevation Certificate will be required when construction of the building is complete.

C2. Building Diagram Number 7 (Select the building diagram most similar to the building for which this certificate is being completed - see pages 6 and 7. If no diagram accurately represents the building, provide a sketch or photograph.)

C3. Elevations - Zones A1-A30, AE, AH, A (with BFE), VE, V1-V30, V (with BFE), AR, AR/A, AR/AE, AR/A1-A30, AR/AH, AR/AO ..
Complete Items C3a-i below according to the building diagram specified in Item C2. State the datum used. If the datum is different from the datum used for the BFE in Section B, convert the datum to that used for the BFE. Show field measurements and datum conversion calculation. Use the space provided or the Comments area of Section D or Section G, as appropriate, to document the datum conversion.

Datum Conversion/Comments

Elevation reference mark used Does the elevation reference mark used appear on the FIRM? ☐ Yes ☒ No

<input type="checkbox"/> a) Top of bottom floor (including basement or enclosure)	<u>10</u> <u>.05</u> ft.(m)
<input type="checkbox"/> b) Top of next higher floor	<u>19</u> <u>.0</u> ft.(m)
<input type="checkbox"/> c) Bottom of lowest horizontal structural member (V zones only)	<u>Na</u> <u>.</u> ft.(m)
<input type="checkbox"/> d) Attached garage (top of slab)	<u>9</u> <u>.3</u> ft.(m)
<input type="checkbox"/> e) Lowest elevation of machinery and/or equipment servicing the building	<u>10</u> <u>.05</u> ft.(m)
<input type="checkbox"/> f) Lowest adjacent grade (LAG)	<u>8</u> <u>.6</u> ft.(m)
<input type="checkbox"/> g) Highest adjacent grade (HAG)	<u>8</u> <u>.4</u> ft.(m)
<input type="checkbox"/> h) No. of permanent openings (flood vents) within 1 ft. above adjacent grade	<u>2</u>
<input type="checkbox"/> i) Total area of all permanent openings (flood vents) in C3h	<u>388</u> sq. in. (sq. cm)

License Number, Embossed Seal, Signature, and Date

Mark G. DeVaul
P.L.S. #34844
7-12-01

Mark G. DeVaul

SECTION D - SURVEYOR, ENGINEER, OR ARCHITECT CERTIFICATION

This certification is to be signed and sealed by a land surveyor, engineer, or architect authorized by law to certify elevation information.
I certify that the information in Sections A, B, and C on this certificate represents my best efforts to interpret the data available.
I understand that any false statement may be punishable by fine or imprisonment under 18 U.S. Code, Section 1001.

CERTIFIER'S NAME	Mark G. DeVaul	LICENSE NUMBER	34844
TITLE	Land Surveyor	COMPANY NAME	DeVaul Surveying
ADDRESS	20 DeVauls Lane	CITY	Ocean View
SIGNATURE	<i>Mark G. DeVaul</i>	STATE	New Jersey
		ZIP CODE	08230
		DATE	7-12-01
		TELEPHONE	(609) 624-0572

IMPORTANT: In these spaces, copy the corresponding information from Section A.		For Insurance Company Use:
BUILDING STREET ADDRESS (Including Apt., Unit, Suite, and/or Bldg. No.) OR P.O. ROUTE AND BOX NO.		Policy Number
851 St. James Place		
CITY	STATE	ZIP CODE
Ocean City	New Jersey	08226
SECTION D - SURVEYOR, ENGINEER, OR ARCHITECT CERTIFICATION (CONTINUED)		Company NAIC Number

by both sides of this Elevation Certificate for (1) community official, (2) insurance agent/company, and (3) building owner.

REMARKS

SECTION E - BUILDING ELEVATION INFORMATION (SURVEY NOT REQUIRED) FOR ZONE AO AND ZONE A (WITHOUT BFE)

Zone AO and Zone A (without BFE), complete Items E1 through E4. If the Elevation Certificate is intended for use as supporting information for a LOMA or LOMR-F, Section C must be completed.

Building Diagram Number (Select the building diagram most similar to the building for which this certificate is being completed - see pages 6 and 7. If no diagram accurately represents the building, provide a sketch or photograph.)

The top of the bottom floor (including basement or enclosure) of the building is ft.(m) in.(cm) above or below (check one) the highest adjacent grade.

For Building Diagrams 6-8 with openings (see page 7), the next higher floor or elevated floor (elevation b) of the building is ft.(m) in.(cm) above the highest adjacent grade.

For Zone AO only: If no flood depth number is available, is the top of the bottom floor elevated in accordance with the community's floodplain management ordinance? Yes No Unknown. The local official must certify this information in Section G.

SECTION F - PROPERTY OWNER (OR OWNER'S REPRESENTATIVE) CERTIFICATION

Property owner or owner's authorized representative who completes Sections A, B, and E for Zone A (without a FEMA-issued or community-issued BFE) or Zone AO must sign here.

PROPERTY OWNER'S OR OWNER'S AUTHORIZED REPRESENTATIVE'S NAME	CITY	STATE	ZIP CODE
ADDRESS	DATE	TELEPHONE	
NATURE			
REMARKS			

SECTION G - COMMUNITY INFORMATION (OPTIONAL)

Local official who is authorized by law or ordinance to administer the community's floodplain management ordinance can complete Sections A, B, C (or E), and G of this Elevation Certificate. Complete the applicable item(s) and sign below.

The information in Section C was taken from other documentation that has been signed and embossed by a licensed surveyor, engineer, or architect who is authorized by state or local law to certify elevation information. (Indicate the source and date of the elevation data in the Comments area below.)

A community official completed Section E for a building located in Zone A (without a FEMA-issued or community-issued BFE) or Zone AO.

The following information (Items G4-G9) is provided for community floodplain management purposes.

PERMIT NUMBER	G5. DATE PERMIT ISSUED	G6. DATE CERTIFICATE OF COMPLIANCE/OCCUPANCY ISSUED
01-0143	1/22/01	7/18/01

This permit has been issued for: New Construction Substantial Improvement

Elevation of as-built lowest floor (including basement) of the building is: ft.(m) Datum:

BFE or (in Zone AO) depth of flooding at the building site is: ft.(m) Datum:

LOCAL OFFICIAL'S NAME	TITLE
COMMUNITY NAME	TELEPHONE
SIGNATURE	DATE
REMARKS	

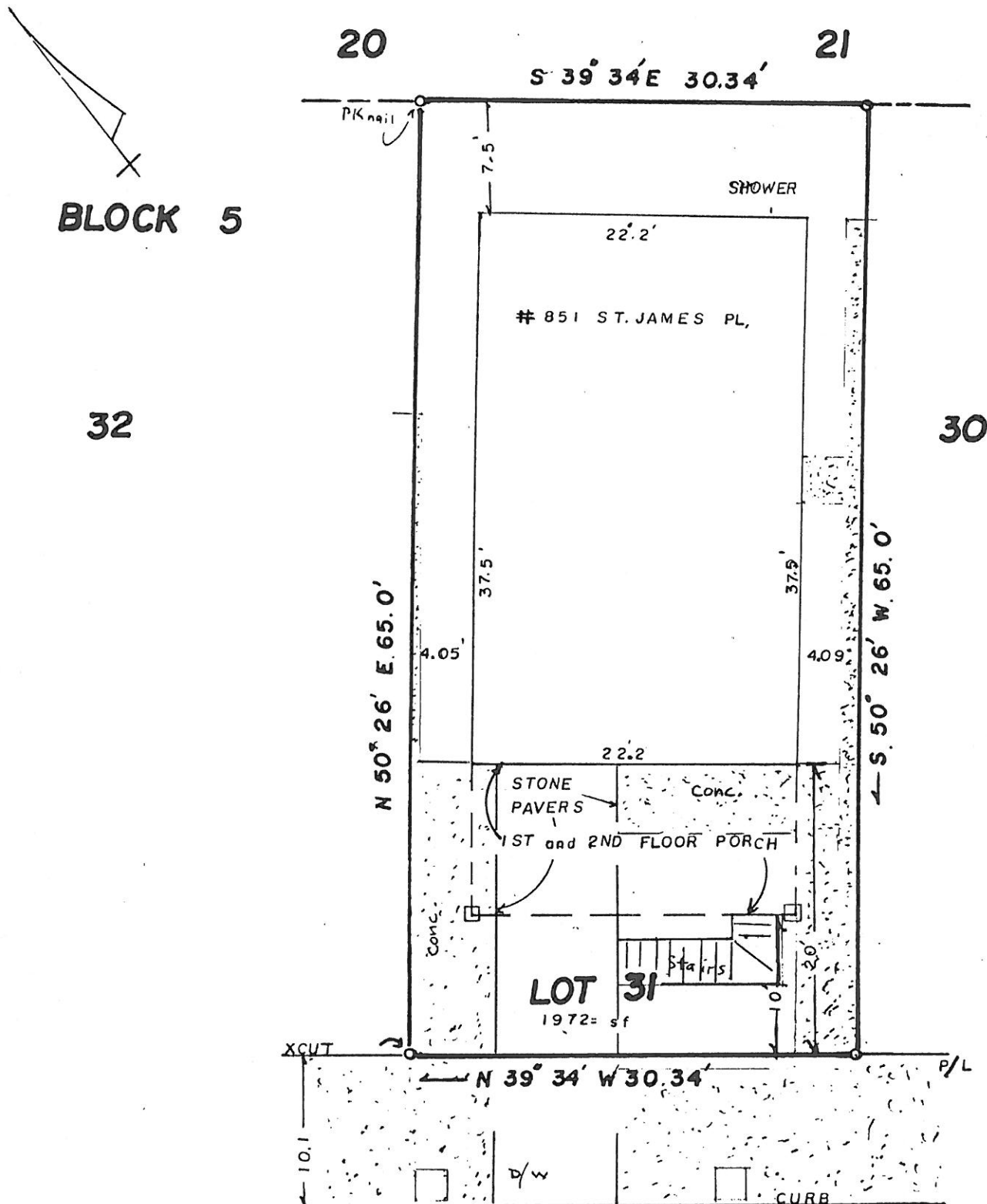

ST. JAMES PLACE (55' WIDE)

BUILDING DESCRIPTION:

Three Story Block and Frame Dwelling -
 First Floor Elevation = 10.05 feet
 Center Line Elevation = 8.46 feet
 Ground Floor Lot Coverage = 825 S.F. = 41.8%
 Ridge Elevation = 36.64 feet above center line elevation
 Impervious Coverage = 1133 S.F. = 57.4%

THIS SURVEY IS INTENDED FOR USE BY THE MUNICIPAL ZONING PLANNING/CONSTRUCTION OFFICE AND NOT TO BE USED FOR CONVEYANCE. NO RESPONSIBILITY OR LIABILITY IS ASSUMED BY SURVEYOR FOR USE OF SURVEY FOR ANY OTHER PURPOSE.

Final Survey

PLAN OF SURVEY LOT 31 BLOCK 5

CITY OF OCEAN CITY, CAPE MAY COUNTY, NEW JERSEY

SCALE 1 INCH = 10 FEET

July 12, 2001

DEVAUL SURVEYING LAND SURVEYORS
 20 DEVAULS LANE, OCEAN VIEW, N.J. 08230

Mark G. DeVaul
 Mark G. DeVaul
 N.J. Lic. No. 34844