

ELEVATION CERTIFICATE

Important: Read the instructions on pages 1-8.

OMB No. 1660-0008
Expires February 28, 2009

06-140

SECTION A - PROPERTY INFORMATION

A1. Building Owner's Name DAVID McGONIGLE	For Insurance Company Use:
A2. Building Street Address (including Apt., Unit, Suite, and/or Bldg. No.) or P.O. Route and Box No. 21 ASBURY ROAD	Policy Number
City OCEAN CITY State NJ ZIP Code 08226	Company NAIC Number
A3. Property Description (Lot and Block Numbers, Tax Parcel Number, Legal Description, etc.) LOT 5 BLOCK 70.05	

A4. Building Use (e.g., Residential, Non-Residential, Addition, Accessory, etc.) **RESIDENTIAL**

A5. Latitude/Longitude: Lat. **N 39D 17' 20.56"** Long. **W 74D 33' 47.12"**

A6. Attach at least 2 photographs of the building if the Certificate is being used to obtain flood insurance.

Horizontal Datum: ☒ NAD 1927 ☐ NAD 1983

A7. Building Diagram Number **8**

A8. For a building with a crawl space or enclosure(s), provide

- a) Square footage of crawl space or enclosure(s) **1,120** sq ft
b) No. of permanent flood openings in the crawl space or enclosure(s) walls within 1.0 foot above adjacent grade **7**
c) Total net area of flood openings in A8.b **1,400** sq in

A9. For a building with an attached garage, provide:

- a) Square footage of attached garage **500** sq ft
b) No. of permanent flood openings in the attached garage walls within 1.0 foot above adjacent grade **3**
c) Total net area of flood openings in A9.b **600** sq in

SECTION B - FLOOD INSURANCE RATE MAP (FIRM) INFORMATION

B1. NFIP Community Name & Community Number OCEAN CITY 345310		B2. County Name CAPE MAY		B3. State NEW JERSEY	
B4. Map/Panel Number 345310-0001	B5. Suffix C	B6. FIRM Index Date 7-15-92	B7. FIRM Panel Effective/Revised Date 9-5-84	B8. Flood Zone(s) A-7	B9. Base Flood Elevation(s) (Zone AO, use base flood depth) 9 FT

B10. Indicate the source of the Base Flood Elevation (BFE) data or base flood depth entered in Item B9.

☐ FIS Profile ☒ FIRM ☐ Community Determined ☐ Other (Describe) _____

B11. Indicate elevation datum used for BFE in Item B9: ☒ NGVD 1929 ☐ NAVD 1988 ☐ Other (Describe) _____

B12. Is the building located in a Coastal Barrier Resources System (CBRS) area or Otherwise Protected Area (OPA)? ☐ Yes ☒ No
Designation Date _____ ☐ CBRS ☐ OPA

SECTION C - BUILDING ELEVATION INFORMATION (SURVEY REQUIRED)

- C1. Building elevations are based on: ☐ Construction Drawings* ☐ Building Under Construction* ☒ Finished Construction
*A new Elevation Certificate will be required when construction of the building is complete.
- C2. Elevations - Zones A1-A30, AE, AH, A (with BFE), VE, V1-V30, V (with BFE), AR, AR/A, AR/AE, AR/A1-A30, AR/AH, AR/AO. Complete Items C2.a-g below according to the building diagram specified in Item A7.
Benchmark Utilized **PRVT** Vertical Datum **1929**
Conversion/Comments **NONE**

Check the measurement used.

- a) Top of bottom floor (including basement, crawl space, or enclosure floor) **7.4** ☒ feet ☐ meters (Puerto Rico only)
b) Top of the next higher floor **8.3** ☒ feet ☐ meters (Puerto Rico only)
c) Bottom of the lowest horizontal structural member (V Zones only) **NA** ☒ feet ☐ meters (Puerto Rico only)
d) Attached garage (top of slab) **8.3** ☒ feet ☐ meters (Puerto Rico only)
e) Lowest elevation of machinery or equipment servicing the building (Describe type of equipment in Comments) **9.7** ☒ feet ☐ meters (Puerto Rico only)
f) Lowest adjacent (finished) grade (LAG) **7.3** ☒ feet ☐ meters (Puerto Rico only)
g) Highest adjacent (finished) grade (HAG) **8.5** ☒ feet ☐ meters (Puerto Rico only)

SECTION D - SURVEYOR, ENGINEER, OR ARCHITECT CERTIFICATION

This certification is to be signed and sealed by a land surveyor, engineer, or architect authorized by law to certify elevation information. I certify that the information on this Certificate represents my best efforts to interpret the data available. I understand that any false statement may be punishable by fine or imprisonment under 18 U.S. Code, Section 1001.

☒ Check here if comments are provided on back of form.

Certifier's Name **JAMES E. SCHWAB III** License Number **24GS03353600**
Title **LAND SURVEYOR**
Address **8 EAST 10TH STREET** City **OCEAN CITY** State **NJ** ZIP Code **08226**
Signature  Date **10/1/09** Telephone **609-398-0565**

PLACE
SEAL
HERE

IMPORTANT: In these spaces, copy the corresponding information from Section A.	For Insurance Company Use:
Building Street Address (including Apt., Unit, Suite, and/or Bldg. No.) or P.O. Route and Box No. 21 ASBURY ROAD	Policy Number
City OCEAN CITY State NJ ZIP Code 08226	Company NAIC Number

SECTION D - SURVEYOR, ENGINEER, OR ARCHITECT CERTIFICATION (CONTINUED)

Copy both sides of this Elevation Certificate for (1) community official, (2) insurance agent/company, and (3) building owner.

Comments C2A IS CRAWLSPACE UNDER FRONT SECTION OF HOUSE, C2B IS REAR SLAB ON GRADE SECTION OF 340 SQ.FT., MAIN FIRST FLOOR ELEVATION IS 10.0 FT. C2E IS AC CONDENSOR PLATFORM.
ALL VENTS ARE "SMART VENT" BRAND 8 X 16 INCHES RATED BY THE MANUFACTURER AS EQUIVALENT TO 200 SQ.IN. NET FREE AREA EACH (SEE ATTACHMENT).

Signature		Date	10/1/07
-----------	---	------	---------

☒ Check here if attachments

SECTION E - BUILDING ELEVATION INFORMATION (SURVEY NOT REQUIRED) FOR ZONE AO AND ZONE A (WITHOUT BFE)

For Zones AO and A (without BFE), complete Items E1-E5. If the Certificate is intended to support a LOMA or LOMR-F request, complete Sections A, B, and C. For Items E1-E4, use natural grade, if available. Check the measurement used. In Puerto Rico only, enter meters.

E1. Provide elevation information for the following and check the appropriate boxes to show whether the elevation is above or below the highest adjacent grade (HAG) and the lowest adjacent grade (LAG).

a) Top of bottom floor (including basement, crawl space, or enclosure) is _____ ☐ feet ☐ meters ☐ above or ☐ below the HAG.
b) Top of bottom floor (including basement, crawl space, or enclosure) is _____ ☐ feet ☐ meters ☐ above or ☐ below the LAG.

E2. For Building Diagrams 6-8 with permanent flood openings provided in Section A Items 8 and/or 9 (see page 8 of Instructions), the next higher floor (elevation C2.b in the diagrams) of the building is _____ ☐ feet ☐ meters ☐ above or ☐ below the HAG.

E3. Attached garage (top of slab) is _____ ☐ feet ☐ meters ☐ above or ☐ below the HAG.

E4. Top of platform of machinery and/or equipment servicing the building is _____ ☐ feet ☐ meters ☐ above or ☐ below the HAG.

E5. Zone AO only: If no flood depth number is available, is the top of the bottom floor elevated in accordance with the community's floodplain management ordinance? ☐ Yes ☐ No ☐ Unknown. The local official must certify this information in Section G.

SECTION F - PROPERTY OWNER (OR OWNER'S REPRESENTATIVE) CERTIFICATION

The property owner or owner's authorized representative who completes Sections A, B, and E for Zone A (without a FEMA-issued or community-issued BFE) or Zone AO must sign here. *The statements in Sections A, B, and E are correct to the best of my knowledge.*

Property Owner's or Owner's Authorized Representative's Name _____

Address	City	State	ZIP Code
Signature	Date	Telephone	
Comments			

☐ Check here if attachments

SECTION G - COMMUNITY INFORMATION (OPTIONAL)

The local official who is authorized by law or ordinance to administer the community's floodplain management ordinance can complete Sections A, B, C (or E), and G of this Elevation Certificate. Complete the applicable item(s) and sign below. Check the measurement used in Items G8. and G9.

G1. ☐ The information in Section C was taken from other documentation that has been signed and sealed by a licensed surveyor, engineer, or architect who is authorized by law to certify elevation information. (Indicate the source and date of the elevation data in the Comments area below.)

G2. ☐ A community official completed Section E for a building located in Zone A (without a FEMA-issued or community-issued BFE) or Zone AO.

G3. ☐ The following information (Items G4.-G9.) is provided for community floodplain management purposes.

G4. Permit Number 20061361	G5. Date Permit Issued 8/25/06	G6. Date Certificate Of Compliance/Occupancy Issued 10/2/07
-------------------------------	-----------------------------------	--

G7. This permit has been issued for: ☐ New Construction ☐ Substantial Improvement

G8. Elevation of as-built lowest floor (including basement) of the building: _____ ☐ feet ☐ meters (PR) Datum _____

G9. BFE or (in Zone AO) depth of flooding at the building site: _____ ☐ feet ☐ meters (PR) Datum _____

Local Official's Name	Title
Community Name	Telephone
Signature	Date
Comments	

☐ Check here if attachments

(65' WIDE)

NORTH

NORTH STREET
(60' WIDE)

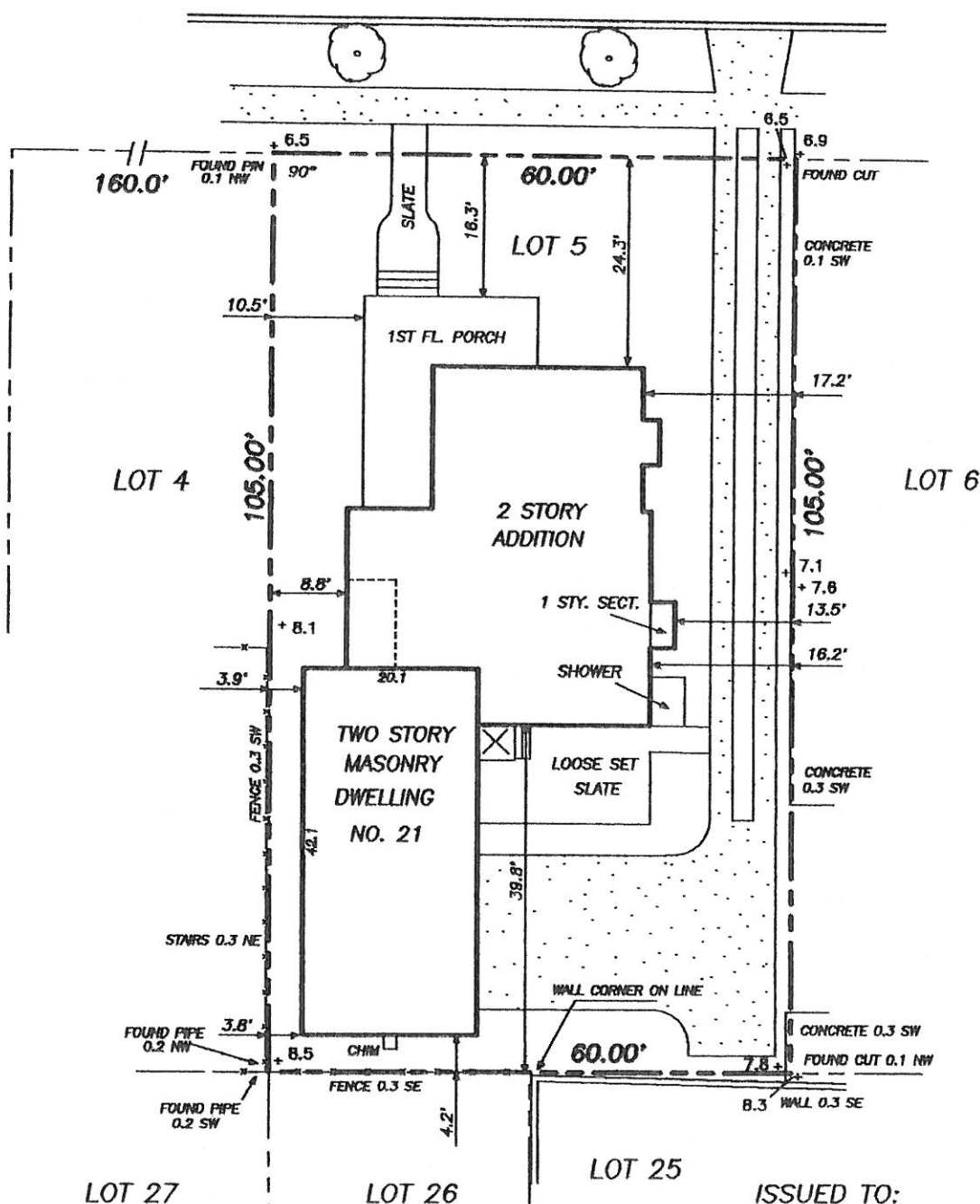

ISSUED TO:

DAVID McGONIGLE

LOT AREA- 6,300 SF.

BUILDING AREA— 2.030 SF. 32.2%

IMPERVIOUS AREA- 3.699 SF. 58.7%

CENTERLINE ELEVATION 6.30 FT.

PEAK ELEVATION— 37.3 FT.

BUILDING HEIGHT- 32.0 FT.

+ X.X= NGVD 1929 ELEVATION

REVISÉD TO SHOW FINAL CONDITIONS 7-26-07

REVISD 11-2-06 ADDED ADDITION

SURVEY OF EXISTING IMPROVEMENTS

NOT FOR CONVEYANCE

LOT 5 BLOCK 70.05
CITY OF OCEAN CITY
CAPE MAY COUNTY, NJ

DATE: JUNE 23, 2006 SCALE: 1"= 20' DWN. BY: JES

SCHWAB LAND SURVEYING
AND PLANNING, LLC.

8 EAST 10TH STREET

OCEAN CITY, NEW JERSEY 08226

TELE 609-398-0565

FAX 398-1861

CERTIFICATE OF AUTHORIZATION NO. 24GA28101600

FILE: 06-140

FIELD BOOK: 41, PG.11

JAMES E SCHWAB III

PROFESSIONAL LAND SURVEYOR

NEW JERSEY LICENSE NUMBER 33,536