

FEDERAL EMERGENCY MANAGEMENT AGENCY
NATIONAL FLOOD INSURANCE PROGRAM

O.M.B. No. 3067-0077
Expires July 31, 2002

ELEVATION CERTIFICATE

Important: Read the instructions on pages 1 - 7.

SECTION A - PROPERTY OWNER INFORMATION		For Insurance Company Use:
BUILDING OWNER'S NAME Palmer Center, LLC		Policy Number
BUILDING STREET ADDRESS (Including Apt., Unit, Suite, and/or Bldg. No.) OR P.O. ROUTE AND BOX NO. # 408 Battersea Road		Company NAIC Number
CITY Ocean City	STATE NJ	ZIP CODE 08226
PROPERTY DESCRIPTION (Lot and Block Numbers, Tax Parcel Number, Legal Description, etc.) Lot 15, Block 70.05		
BUILDING USE (e.g., Residential, Non-residential, Addition, Accessory, etc. Use Comments section if necessary.) residential		
LATITUDE/LONGITUDE (OPTIONAL) (##° - ##' - ###.###" or ###.#####")	HORIZONTAL DATUM: <input type="checkbox"/> NAD 1927 <input type="checkbox"/> NAD 1983	SOURCE: <input type="checkbox"/> GPS (Type): <input type="checkbox"/> USGS Quad Map <input type="checkbox"/> Other:

SECTION B - FLOOD INSURANCE RATE MAP (FIRM) INFORMATION

B1. NFIP COMMUNITY NAME & COMMUNITY NUMBER Ocean City 345310		B2. COUNTY NAME Cape May		B3. STATE NJ	
B4. MAP AND PANEL NUMBER 345310 0001	B5. SUFFIX C	B6. FIRM INDEX DATE 7/15/92	B7. FIRM PANEL EFFECTIVE/REVISED DATE 9/5/84	B8. FLOOD ZONE(S) A7	B9. BASE FLOOD ELEVATION(S) (Zone AO, use depth of flooding) 9'

B10. Indicate the source of the Base Flood Elevation (BFE) data or base flood depth entered in B9.
☐ FIS Profile ☒ FIRM ☐ Community Determined ☐ Other (Describe):

B11. Indicate the elevation datum used for the BFE in B9: ☒ NGVD 1929 ☐ NAVD 1988 ☐ Other (Describe):

B12. Is the building located in a Coastal Barrier Resources System (CBRS) area or Otherwise Protected Area (OPA)? ☐ Yes ☒ No
 Designation Date:

SECTION C - BUILDING ELEVATION INFORMATION (SURVEY REQUIRED)

C1. Building elevations are based on: ☐ Construction Drawings* ☐ Building Under Construction* ☒ Finished Construction
 *A new Elevation Certificate will be required when construction of the building is complete.

C2. Building Diagram Number 8 (Select the building diagram most similar to the building for which this certificate is being completed - see pages 6 and 7. If no diagram accurately represents the building, provide a sketch or photograph.)

C3. Elevations - Zones A1-A30, AE, AH, A (with BFE), VE, V1-V30, V (with BFE), AR, AR/A, AR/AE, AR/A1-A30, AR/AH, AR/AO
 Complete Items C3a-i below according to the building diagram specified in Item C2. State the datum used. If the datum is different from the datum used for the BFE in Section B, convert the datum to that used for the BFE. Show field measurements and datum conversion calculation. Use the space provided or the Comments area of Section D or Section G, as appropriate, to document the datum conversion.
 Datum NGVD 29 Conversion/Comments

Elevation reference mark used USCGS disk "TIDAL" Does the elevation reference mark used appear on the FIRM? ☐ Yes ☒ No

<input type="checkbox"/> a) Top of bottom floor (including basement or enclosure)	<u>6.8</u> ft.(m)
<input type="checkbox"/> b) Top of next higher floor	<u>10.1</u> ft.(m)
<input type="checkbox"/> c) Bottom of lowest horizontal structural member (V zones only)	<u>N/A</u> ft.(m)
<input type="checkbox"/> d) Attached garage (top of slab)	<u>N/A</u> ft.(m)
<input type="checkbox"/> e) Lowest elevation of machinery and/or equipment servicing the building	<u>9.2</u> ft.(m)
<input type="checkbox"/> f) Lowest adjacent grade (LAG)	<u>6.8</u> ft.(m)
<input type="checkbox"/> g) Highest adjacent grade (HAG)	<u>7.4</u> ft.(m)
<input type="checkbox"/> h) No. of permanent openings (flood vents) within 1 ft. above adjacent grade	<u>9</u>
<input type="checkbox"/> i) Total area of all permanent openings (flood vents) in C3h	<u>882</u> sq. in. (sq. cm)

License Number, Embossed Seal, Signature, and Date

SECTION D - SURVEYOR, ENGINEER, OR ARCHITECT CERTIFICATION

This certification is to be signed and sealed by a land surveyor, engineer, or architect authorized by law to certify elevation information.
 I certify that the information in Sections A, B, and C on this certificate represents my best efforts to interpret the data available.
 I understand that any false statement may be punishable by fine or imprisonment under 18 U.S. Code, Section 1001.

CERTIFIER'S NAME David C. Kruger	LICENSE NUMBER NJ Lic. 30406
TITLE Professional Land Surveyor	COMPANY NAME David C. Kruger Associates
ADDRESS 3323 Simpson Avenue	CITY Ocean City
	STATE NJ
	ZIP CODE 08226
SIGNATURE	DATE 5/9/00
	TELEPHONE (609) 391-9393

IMPORTANT: In these spaces, copy the corresponding information from Section A.			For Insurance Company Use:
BUILDING STREET ADDRESS (Including Apt., Unit, Suite, and/or Bldg. No.) OR P.O. ROUTE AND BOX NO. # 408 Battersea Road			Policy Number
CITY Ocean City	STATE NJ	ZIP CODE 08226	Company NAIC Number

SECTION D - SURVEYOR, ENGINEER, OR ARCHITECT CERTIFICATION (CONTINUED)

Copy both sides of this Elevation Certificate for (1) community official, (2) insurance agent/company, and (3) building owner.

COMMENTS

☐ Check here if attachments

SECTION E - BUILDING ELEVATION INFORMATION (SURVEY NOT REQUIRED) FOR ZONE AO AND ZONE A (WITHOUT BFE)

For Zone AO and Zone A (without BFE), complete Items E1 through E4. If the Elevation Certificate is intended for use as supporting information for a LOMA or LOMR-F, Section C must be completed.

- E1. Building Diagram Number _____ (Select the building diagram most similar to the building for which this certificate is being completed – see pages 6 and 7. If no diagram accurately represents the building, provide a sketch or photograph.)
- E2. The top of the bottom floor (including basement or enclosure) of the building is _____ ft.(m) _____ in.(cm) _____ above or _____ below (check one) the highest adjacent grade.
- E3. For Building Diagrams 6-8 with openings (see page 7), the next higher floor or elevated floor (elevation b) of the building is _____ ft.(m) _____ in.(cm) above the highest adjacent grade.
- E4. For Zone AO only: If no flood depth number is available, is the top of the bottom floor elevated in accordance with the community's floodplain management ordinance? ☐ Yes ☐ No ☐ Unknown. The local official must certify this information in Section G.

SECTION F - PROPERTY OWNER (OR OWNER'S REPRESENTATIVE) CERTIFICATION

The property owner or owner's authorized representative who completes Sections A, B, and E for Zone A (without a FEMA-issued or community-issued BFE) or Zone AO must sign here.

PROPERTY OWNER'S OR OWNER'S AUTHORIZED REPRESENTATIVE'S NAME

ADDRESS CITY STATE ZIP CODE

SIGNATURE DATE TELEPHONE

COMMENTS

☐ Check here if attachments

SECTION G - COMMUNITY INFORMATION (OPTIONAL)

The local official who is authorized by law or ordinance to administer the community's floodplain management ordinance can complete Sections A, B, C (or E), and G of this Elevation Certificate. Complete the applicable item(s) and sign below.

- G1. ☐ The information in Section C was taken from other documentation that has been signed and embossed by a licensed surveyor, engineer, or architect who is authorized by state or local law to certify elevation information. (Indicate the source and date of the elevation data in the Comments area below.)
- G2. ☐ A community official completed Section E for a building located in Zone A (without a FEMA-issued or community-issued BFE) or Zone AO.
- G3. ☐ The following information (Items G4-G9) is provided for community floodplain management purposes.

G4. PERMIT NUMBER 99-1871	G5. DATE PERMIT ISSUED 10/25/99	G6. DATE CERTIFICATE OF COMPLIANCE/OCCUPANCY ISSUED 8/2/00
------------------------------	------------------------------------	---

G7. This permit has been issued for: ☐ New Construction ☐ Substantial Improvement

G8. Elevation of as-built lowest floor (including basement) of the building is:

G9. BFE or (in Zone AO) depth of flooding at the building site is:

_____ ft.(m) Datum: _____
_____ ft.(m) Datum: _____

LOCAL OFFICIAL'S NAME TITLE

COMMUNITY NAME TELEPHONE

SIGNATURE DATE

COMMENTS

☐ Check here if attachments

ELEV. + 6.34'

BATTERSEA ROAD (80')

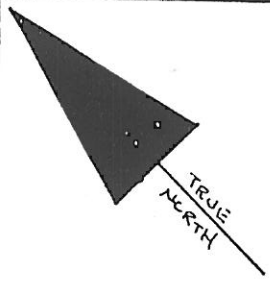

S. 45° 30' - 24" E.
62.50' TO S.E. LINE
OF ASBURY ROAD
(65' W.)

LOT 14

BLOCK 70.05

LOT 15.01

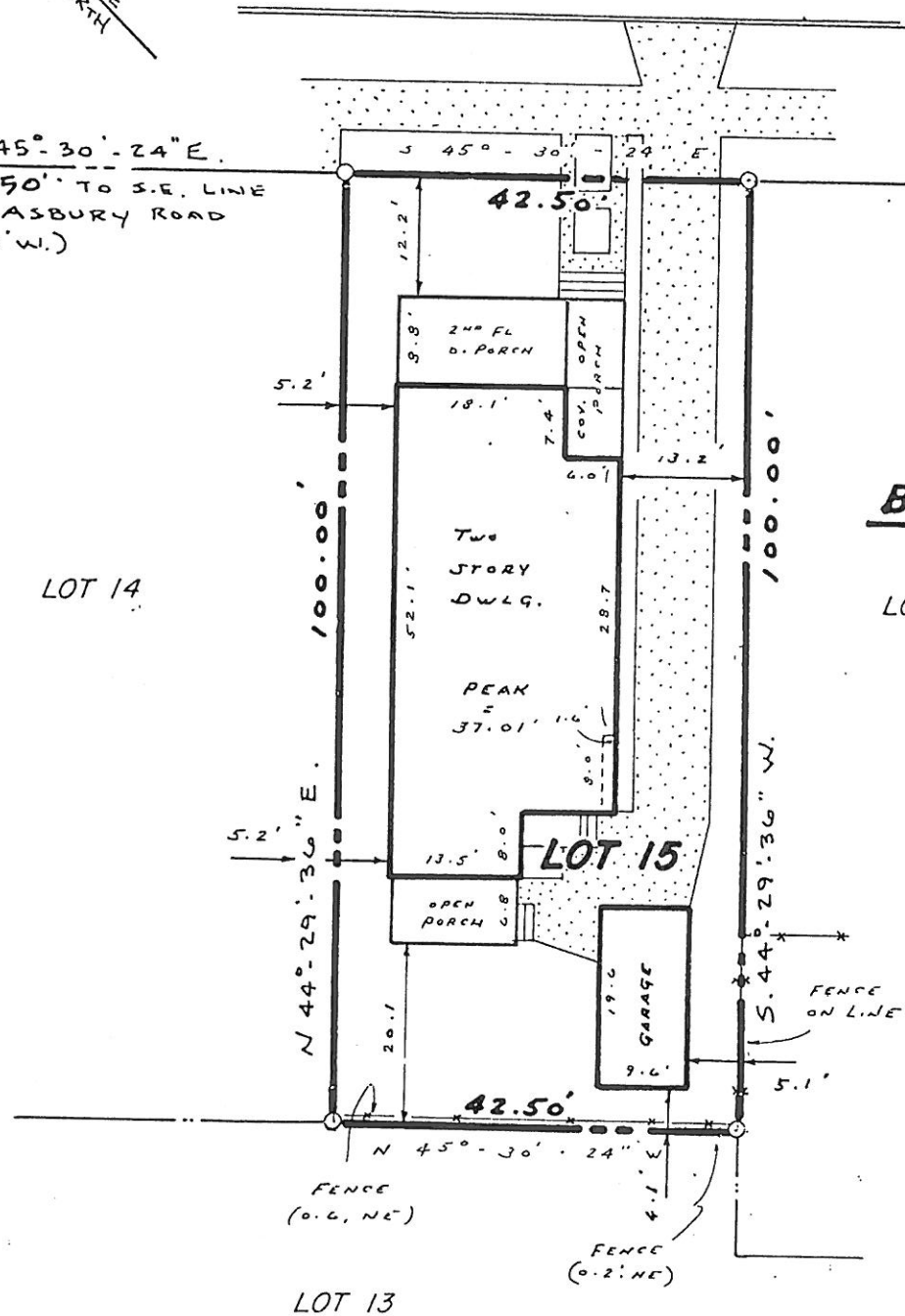

Issued to:

- CHESTER A. ASHER
- PALMER, LLC

TOTAL BUILDING COVERAGE = 37.1 %
TOTAL IMPERVIOUS COVERAGE = 55.3 %

Any insuror of title relying hereon and any other party in interest:
In consideration of the fee paid for making this survey, I hereby certify to its accuracy (except such easements, if any, that may exist below the surface of the land or on the surface of the lands and not visible) as an inducement for any insuror of title to insure the title to the lands and premises as shown therein. This certification is made only to above named parties for purchase and/or mortgage of herein delineated property by above named purchaser. No responsibility or liability is assumed by Surveyor for use of survey for any other purpose including but not limited to use of survey for survey affidavit, resale of property, or to any other person not listed in certification, either directly or indirectly.

DAVID C. KRUGER
N.J.P.L.S. License No. 30406

PLAN OF SURVEY			
LOT 15 — BLOCK 70.05			
CITY OF OCEAN CITY CAPE MAY COUNTY, N.J.			
DAVID C. KRUGER ASSOCIATES Land Surveying • Planning 3323 Simpson Avenue, Suite 6 • Ocean City, NJ			
FINAL CONST.	5.11.00	date 01.03.00	drawn: D.K.
		scale: 1" = 20'	checked: J.B.
revision:	date	book	pg.
		Proj. 7524.01	