

BUILDING OWNER'S NAME

POLICY NUMBER

210 Bay Road

STREET ADDRESS

Apt./Unit/U Suite/S/Blkg.-B

NO.

ROUTE

BOX NUMBER

Block 70.14 Lot 34/34.01

OTHER DESCRIPTION (Block and lot numbers, etc.)

Ocean City, NJ 08226

CITY

STATE

ZIP CODE

This form is to be completed by a land surveyor, engineer, or architect who is authorized by state law to certify elevation information when the elevation information for zones A1-A30, AE, AH, A(with BFE), V1-V30, VE, and V(with BFE) is required. In the case of zone AO, the building official, the property owner, or the owner's representative should complete the information in Section I and may also complete the certification. Community officials who are authorized by local law or ordinance to provide floodplain management information may also complete this form.

SECTION I BUILDING ELEVATION INFORMATION

- Using the Flood Insurance Manual or the NFIP Flood Insurance Application—Part 2 Worksheet, indicate the proper diagram number 1.
- FIRM Zones A1-A30, AE, AH, and A (with BFE). The top of the reference level floor from the selected diagram is at an elevation of 11.85 feet NGVD. (or other datum—see #5)
- FIRM Zones V1-V30, VE, and V (with BFE). The bottom of the lowest horizontal structural member of the reference level floor from the selected diagram is at an elevation of _____ feet NGVD (or other datum—see #5).
- FIRM Zone AO. The floor used as the reference level from the selected diagram is 1 feet above highest natural grade next to the building (also enter in line 8). This value must be equal to or greater than the AO Zone flood depth number listed below. If no flood depth number is available, is the building's lowest floor (or reference level) elevated in accordance with the community's floodplain management ordinances? ☐ Yes ☐ No ☐ Unknown
- Indicate the elevation datum system used in determining the above reference level elevations: ☒ NGVD ☐ Other (describe on back)
- Indicate the elevation datum system used on the FIRM for base flood elevations: ☒ NGVD ☐ Other (describe on back)
(ATTENTION: If the elevation datum used in measuring the elevations is different than that used on the FIRM, then the elevations provided must be converted to the datum system used on the FIRM.)
- Is the reference level based on actual construction? ☒ Yes ☐ No
* A "No" answer is only valid if the building does not have the reference level floor in place. Fill in the elevation based on construction drawings and do not complete question #8. If "No" is checked, this certification will be valid only for buildings in the course of construction. After construction of the reference level floor is completed, a post-construction elevation certificate will be required for continued flood insurance coverage.
- Provide the following measurements using the natural grade next to the building (round to the nearest foot).
 - The reference level is:
04 feet ☒ above ☐ below (check one) the highest grade.
05 feet ☒ above ☐ below (check one) the lowest grade.
 - The garage floor (if applicable) is:
00 feet ☐ above ☒ below (check one) the highest grade.
00 feet ☒ above ☐ below (check one) the lowest grade.

SECTION II FLOOD INSURANCE RATE MAP INFORMATION

Provide the following from the proper FIRM (see Instructions on back—Date of FIRM) and accompanying insurance application:

COMMUNITY NO.	PANEL NO.	SUFFIX	DATE OF FIRM	FIRM ZONE	BASE FLOOD ELEV. (In AO Zone, use depth)	COMMUNITY ESTIMATED BASE FLOOD ELEVATION ESTABLISHED FOR ZONE A OR ZONE V, IF AVAILABLE
345310	0001	C	9/5/84	A7	E1. 9ft. MSL	

Elevation reference mark used appears on FIRM ☒ Yes ☐ No (See reverse side for details)

SECTION III CERTIFICATION

This certification is to be signed by a land surveyor, engineer, or architect who is authorized by state law to certify elevation information when the elevation information for zones A1-A30, AE, AH, A(with BFE), V1-V30, VE, and V(with BFE) is required. In the case of zone AO, the building official, the property owner, or the owner's representative can sign the certification. Community officials who are authorized by local law or ordinance to provide floodplain management information, may also sign the certification. I certify that the information on this certificate represents my best efforts to interpret the data available. I understand that any false statement may be punishable by fine or imprisonment under 18 U.S. Code, Section 1001.

William C. Burkett, Jr.

NJ27194

CERTIFIER'S NAME

LICENSE NUMBER (or Affix Seal)

N.J. Professional Land Surveyor

Burkett Associates, PA

TITLE

COMPANY NAME

3323 Simpson Avenue, Ocean City, NJ 08226

ADDRESS

CITY

STATE

ZIP

SIGNATURE

2/26/91 (609) 398-2226

DATE

PHONE

The insurance agent should attach the original copy of the completed form to the flood insurance policy application. The second copy should be supplied to the policyholder and the third copy retained by the agent. The fourth copy is for the local community permit office, if required.

THIS FORM MAY BE REPRODUCED.

FOR OPTIONAL COMMUNITY USE: Is the reference level also the lowest floor under the community's floodplain management ordinances?
☐ YES ☐ NO If NO the elevation of the lowest floor is _____ feet NGVD.

BEING LOTS 1257, 1257Z, 1258 AND 1258Z, OCEAN CITY GARDENS.

TOTAL TRACT AREA (UPLAND) = 4,989 S.F. ±

BEACH

THOROFARE

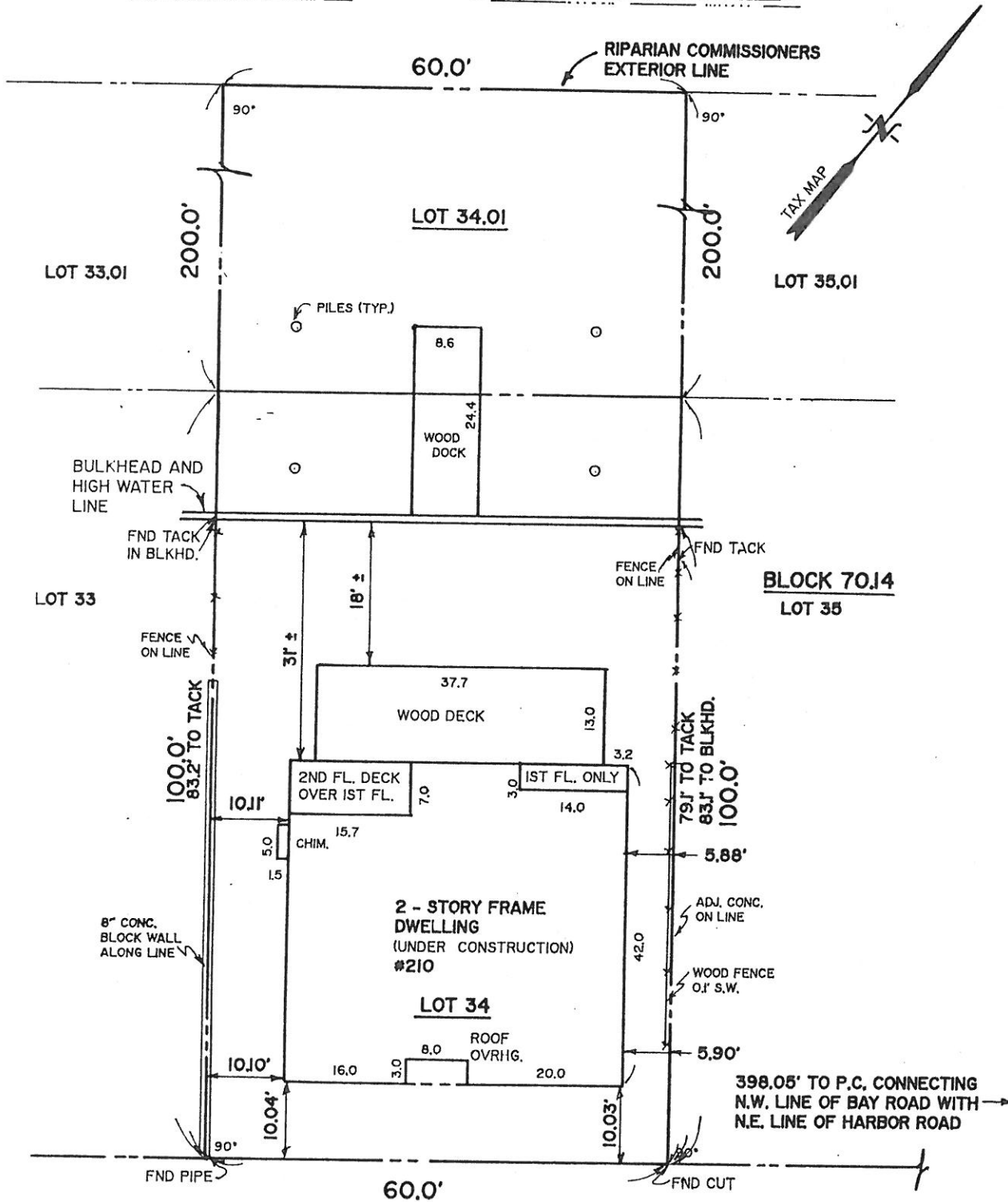

WILLIAM C. BURKETT JR.

WILLIAM C. BURKETT JR.
N.J. LICENSED LAND SURVEYOR NO. 27194
N.J. PROFESSIONAL PLANNER NO. 2415

DRAWN BY: NBA
DATE: 2-5-91
CHECKED BY: WCB
SCALE: 1" = 20'
BOOK WO PG.

SURVEY OF PROPERTY

BLOCK 70.14

LOTS 34 & 34.01

CITY OF OCEAN CITY, CAPE MAY COUNTY, N.J.

CONSULTING ENGINEERS
LAND SURVEYORS
ARCHITECTS
LANDSCAPE ARCHITECTS
PROFESSIONAL PLANNERS
3323 SIMPSON AVENUE
OCEAN CITY, NEW JERSEY
ASSOCIATES: P.A.

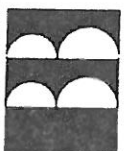

BURKETT

PROJ. NO.
W.O. NO. 8406
SHEET 1 OF 1
DWG. NO.:
S- 3858

ELEVATIONS (N.G.V.D. 1929):

LOWEST EAVE	32.43'
ROOF PEAK	38.25'
AVERAGE GRADE	7.2'
CL BAY ROAD	7.79'

NOTE: THE ELEVATIONS STATED HEREON ARE TO BE USED FOR DETERMINING COMPLIANCE WITH VARIOUS ZONING REGULATIONS. THEY ARE NOT TO BE USED FOR CONSTRUCTION PURPOSES OR FOR THE ACQUISITION OF FEDERAL FLOOD INSURANCE.

ISSUED TO:

HALLIDAY-LEONARD

approved
5-17-91