

FEDERAL EMERGENCY MANAGEMENT AGENCY
NATIONAL FLOOD INSURANCE PROGRAM

ELEVATION CERTIFICATE

O.M.B. No. 3067-0077
Expires July 31, 2002

01-094

Important: Read the instructions on pages 1 - 7.

SECTION A - PROPERTY OWNER INFORMATION

BUILDING OWNER'S NAME <u>WARREN STEARNS BUILDER</u>		For Insurance Company Use:	
BUILDING STREET ADDRESS (Including Apt., Unit, Suite, and/or Bldg. No.) OR P.O. ROUTE AND BOX NO. <u>409 GULL ROAD</u>		Policy Number	
CITY <u>OCEAN CITY</u>	STATE <u>NJ</u>	Company NAIC Number	
PROPERTY DESCRIPTION (Lot and Block Numbers, Tax Parcel Number, Legal Description, etc.) <u>LOT 10 BLOCK 70.29</u>		ZIP CODE <u>08226</u>	
BUILDING USE (e.g., Residential, Non-residential, Addition, Accessory, etc. Use a Comments area, if necessary.) <u>RESIDENTIAL</u>			
LATITUDE/LONGITUDE (OPTIONAL) (##°-##'-###" or #####")		HORIZONTAL DATUM: <input type="checkbox"/> NAD 1927 <input type="checkbox"/> NAD 1983	
		SOURCE: <input type="checkbox"/> GPS (Type): <input type="checkbox"/> USGS Quad Map <input type="checkbox"/> Other:	

SECTION B - FLOOD INSURANCE RATE MAP (FIRM) INFORMATION

B1. NFIP COMMUNITY NAME & COMMUNITY NUMBER <u>OCEAN CITY 345310</u>		B2. COUNTY NAME <u>CAPE MAY</u>		B3. STATE <u>NJ</u>	
B4. MAP AND PANEL NUMBER <u>345310</u>	B5. SUFFIX <u>C</u>	B6. FIRM INDEX DATE <u>7-15-92</u>	B7. FIRM PANEL EFFECTIVE/REVISED DATE <u>9-9-84</u>	B8. FLOOD ZONE(S) <u>A7</u>	B9. BASE FLOOD ELEVATION(S) (Zone AO, use depth of flooding) <u>9 FT</u>
B10. Indicate the source of the Base Flood Elevation (BFE) data or base flood depth entered in B9. <input type="checkbox"/> FIS Profile <input checked="" type="checkbox"/> FIRM <input type="checkbox"/> Community Determined <input type="checkbox"/> Other (Describe):					
B11. Indicate the elevation datum used for the BFE in B9: <input checked="" type="checkbox"/> NGVD 1929 <input type="checkbox"/> NAVD 1988 <input type="checkbox"/> Other (Describe):					
B12. Is the building located in a Coastal Barrier Resources System (CBRS) area or Otherwise Protected Area (OPA)? <input type="checkbox"/> Yes <input checked="" type="checkbox"/> No Designation Date:					

SECTION C - BUILDING ELEVATION INFORMATION (SURVEY REQUIRED)

C1. Building elevations are based on: ☐ Construction Drawings* ☐ Building Under Construction* ☒ Finished Construction

*A new Elevation Certificate will be required when construction of the building is complete.

C2. Building Diagram Number 8 (Select the building diagram most similar to the building for which this certificate is being completed - see pages 6 and 7. If no diagram accurately represents the building, provide a sketch or photograph.)

C3. Elevations - Zones A1-A30, AE, AH, A (with BFE), VE, V1-V30, V (with BFE), AR, AR/A, AR/AE, AR/A1-A30, AR/AH, AR/AO

Complete Items C3.a-i below according to the building diagram specified in Item C2. State the datum used. If the datum is different from the datum used for the BFE in Section B, convert the datum to that used for the BFE. Show field measurements and datum conversion calculation. Use the space provided or the Comments area of Section D or Section G, as appropriate, to document the datum conversion.

Datum SAME Conversion/Comments NONE

Elevation reference mark used PRIVATE Does the elevation reference mark used appear on the FIRM? ☐ Yes ☒ No

<input type="checkbox"/> a) Top of bottom floor (including basement or enclosure)	<u>9.7</u> ft.(m)
<input type="checkbox"/> b) Top of next higher floor	<u>13.9</u> ft.(m)
<input type="checkbox"/> c) Bottom of lowest horizontal structural member (V zones only)	<u> </u> ft.(m)
<input type="checkbox"/> d) Attached garage (top of slab)	<u> </u> ft.(m)
<input type="checkbox"/> e) Lowest elevation of machinery and/or equipment servicing the building (Describe in a Comments area.)	<u>10.2</u> ft.(m)
<input type="checkbox"/> f) Lowest adjacent (finished) grade (LAG)	<u>9.5</u> ft.(m)
<input type="checkbox"/> g) Highest adjacent (finished) grade (HAG)	<u>10.0</u> ft.(m)
<input type="checkbox"/> h) No. of permanent openings (flood vents) within 1 ft. above adjacent grade	<u>15</u>
<input type="checkbox"/> i) Total area of all permanent openings (flood vents) in C3.h	<u>920</u> sq. in. (sq. cm)

SECTION D - SURVEYOR, ENGINEER, OR ARCHITECT CERTIFICATION

This certification is to be signed and sealed by a land surveyor, engineer, or architect authorized by law to certify elevation information.
I certify that the information in Sections A, B, and C on this certificate represents my best efforts to interpret the data available.
I understand that any false statement may be punishable by fine or imprisonment under 18 U.S. Code, Section 1001.

CERTIFIER'S NAME <u>JAMES E SCHWAB II</u>		LICENSE NUMBER <u>33536</u>	
TITLE <u>LAND SURVEYOR</u>		COMPANY NAME <u>SAME</u>	
ADDRESS <u>80 EAST 10th ST</u>		CITY <u>OCEAN CITY</u>	
SIGNATURE <u>[Signature]</u>		STATE <u>NJ</u>	ZIP CODE <u>08226</u>
DATE <u>7/27/01</u>		TELEPHONE <u>609 348 0965</u>	

SEE REVERSE SIDE FOR CONTINUATION

REPLACES ALL PREVIOUS EDITIONS

IMPORTANT: In these spaces, copy the corresponding information from Section A.
BUILDING STREET ADDRESS (Including Apt., Unit, Suite, and/or Bldg. No.) OR P.O. ROUTE AND BOX NO.

CITY 409 GULL ROAD OCEAN CITY STATE NJ ZIP CODE 08226

For Insurance Company Use

Policy Number

Company NAIC Number

SECTION D - SURVEYOR, ENGINEER, OR ARCHITECT CERTIFICATION (CONTINUED)

Copy both sides of this Elevation Certificate for (1) community official, (2) insurance agent/company, and (3) building owner.

COMMENTS

Check here if attachments

SECTION E - BUILDING ELEVATION INFORMATION (SURVEY NOT REQUIRED) FOR ZONE AO and ZONE A (WITHOUT BFE)

For Zone AO and Zone A (without BFE), complete Items E1 through E3. If the Elevation Certificate is intended for use as supporting information for a LOMA or LOMR-F, Section C must be completed.

- E1. Building Diagram Number (Select the building diagram most similar to the building for which this certificate is being completed - see pages 6 and 7. If no diagram accurately represents the building, provide a sketch or photograph.)
- E2. The top of the bottom floor (including basement or enclosure) of the building is ft.(m) in.(cm) above or below (check one) the highest adjacent grade.
- E3. For Zone AO only: If no flood depth number is available, is the top of the bottom floor elevated in accordance with the community's floodplain management ordinance? Yes No Unknown. The local official must certify this information in Section G.

SECTION F - PROPERTY OWNER (OR OWNER'S REPRESENTATIVE) CERTIFICATION

The property owner or owner's authorized representative who completes Sections A, B, and E for Zone A (without a FEMA-issued or community-issued BFE) or Zone AO must sign here.

PROPERTY OWNER'S OR OWNER'S AUTHORIZED REPRESENTATIVE'S NAME

ADDRESS CITY STATE ZIP CODE

SIGNATURE DATE TELEPHONE

COMMENTS

Check here if attachments

SECTION G - COMMUNITY INFORMATION (OPTIONAL)

The local official who is authorized by law or ordinance to administer the community's floodplain management ordinance can complete Sections A, B, C (or E), and G of this Elevation Certificate. Complete the applicable item(s) and sign below.

31. The information in Section C was taken from other documentation that has been signed and embossed by a licensed surveyor, engineer, or architect who is authorized by state or local law to certify elevation information. (Indicate the source and date of the elevation data in the Comments area below.)
32. A community official completed Section E for a building located in Zone A (without a FEMA-issued or community-issued BFE) or Zone AO.
33. The following information (Items G4-G9) is provided for community floodplain management purposes.

G4. PERMIT NUMBER 01-0253 G5. DATE PERMIT ISSUED 2/6/01 G6. DATE CERTIFICATE OF COMPLIANCE/OCCUPANCY ISSUED 9/13/01

37. This permit has been issued for: New Construction Substantial Improvement

38. Elevation of as-built lowest floor (including basement) of the building is: ft.(m) Datum:

39. BFE or (in Zone AO) depth of flooding at the building site is: ft.(m) Datum:

LOCAL OFFICIAL'S NAME

TITLE

COMMUNITY NAME

TELEPHONE

SIGNATURE

DATE

COMMENTS

Check here if attachments

CITY OF OCEAN CITY
CODE ENFORCEMENT

JUL 24 1 54 PM '01

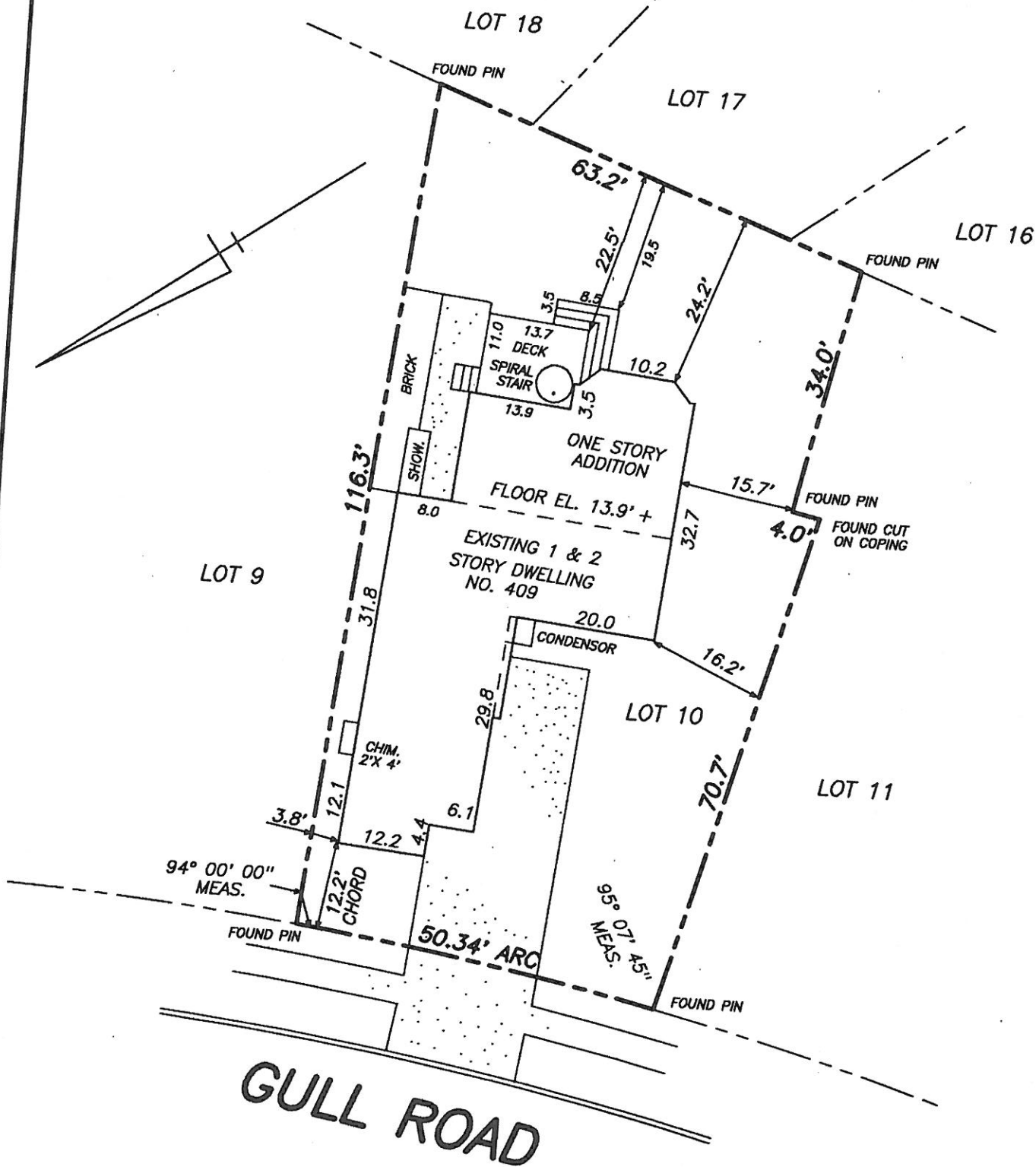

COVERAGES AND HEIGHT

- 1) LOT AREA 8,300 SF, BUILDING COVERAGE 1,711 SF.(27%), IMPERVIOUS COVERAGE 2,500 SF.(40%).
- 2) ELEVATION OF FIRST FLOOR OF ADDITION 13.9'.
ELEVATION OF PEAK OF ADDITION - 28.5'.
ELEVATION OF CENTERLINE OF GULL ROAD - 9.18'.
HEIGHT OF ADDITION - 17.3'.
- 3) ELEVATION OF CONDENSOR - 10.4'.

ISSUED TO:

WARREN STEARNS, BUILDER

[Signature] 6/29/01
JAMES E SCHWAB III
PROFESSIONAL LAND SURVEYOR
NEW JERSEY LICENSE NUMBER 33,536

FINAL CONSTRUCTION SURVEY OF ADDITION

LOT 10 BLOCK 70.29

CITY OF OCEAN CITY
CAPE MAY COUNTY, NJ.

DATE 6-28-01

SCALE 1" = 20'

DWN. BY JES

JAMES E. SCHWAB III

PROFESSIONAL LAND SURVEYOR AND PLANNER
8 EAST 10TH STREET

OCEAN CITY, NEW JERSEY 08226

TELE 609-398-0565

FAX 398-1861

FILE 01-054

FIELD BOOK NO.2, PG.70