

FEDERAL EMERGENCY MANAGEMENT AGENCY
NATIONAL FLOOD INSURANCE PROGRAM

Expires May 31, 1999

ATTENTION: Use of this certificate does not provide a waiver of the flood insurance purchase requirement. This form is used only to provide elevation information necessary to ensure compliance with applicable community floodplain management ordinances, to determine the proper insurance premium rate, and/or to support a request for a Letter of Map Amendment or Revision (LOMA or LOMR). Instructions for completing this form can be found on the following pages.

SECTION A PROPERTY INFORMATION

BUILDING OWNER'S NAME	FOR INSURANCE COMPANY USE	
	POLICY NUMBER	
STREET ADDRESS (Including Apt., Unit, Suite and/or Bldg. Number) OR P.O. ROUTE AND BOX NUMBER	COMPANY NAIC NUMBER	
135 Pinnacle Road		
OTHER DESCRIPTION (Lot and Block Numbers, etc.)		
Lot 11.02, Block 70.32		
CITY	STATE	ZIP CODE
Ocean City	NJ	08226

SECTION B FLOOD INSURANCE RATE MAP (FIRM) INFORMATION

Provide the following from the proper FIRM (See Instructions):

1. COMMUNITY NUMBER	2. PANEL NUMBER	3. SUFFIX	4. DATE OF FIRM INDEX	5. FIRM ZONE	6. BASE FLOOD ELEVATION (in AO Zones, use depth)
345310	0001	C	9-5-84	A7	El 9 ft. MSL

7. Indicate the elevation datum system used on the FIRM for Base Flood Elevations (BFE): ☒ NGVD '29 ☐ Other (describe on back)
8. For Zones A or V, where no BFE is provided on the FIRM, and the community has established a BFE for this building site, indicate the community's BFE: feet NGVD (or other FIRM datum—see Section B, Item 7).

SECTION C BUILDING ELEVATION INFORMATION

1. Using the Elevation Certificate Instructions, indicate the diagram number from the diagrams found on Pages 5 and 6 that best describes the subject building's reference level 8.
- 2(a). FIRM Zones A1-A30, AE, AH, and A (with BFE). The top of the reference level floor from the selected diagram is at an elevation of 113.2 feet NGVD (or other FIRM datum—see Section B, Item 7).
- (b). FIRM Zones V1-V30, VE, and V (with BFE). The bottom of the lowest horizontal structural member of the reference level from the selected diagram, is at an elevation of feet NGVD (or other FIRM datum—see Section B, Item 7).
- (c). FIRM Zone A (without BFE). The floor used as the reference level from the selected diagram is feet above ☐ or below ☐ (check one) the highest grade adjacent to the building.
- (d). FIRM Zone AO. The floor used as the reference level from the selected diagram is feet above ☐ or below ☐ (check one) the highest grade adjacent to the building. If no flood depth number is available, is the building's lowest floor (reference level) elevated in accordance with the community's floodplain management ordinance? ☐ Yes ☐ No ☐ Unknown
3. Indicate the elevation datum system used in determining the above reference level elevations: ☒ NGVD '29 ☐ Other (describe under Comments on Page 2). (NOTE: If the elevation datum used in measuring the elevations is different than that used on the FIRM [see Section B, Item 7], then convert the elevations to the datum system used on the FIRM and show the conversion equation under Comments on Page 2.)
4. Elevation reference mark used appears on FIRM: ☒ Yes ☐ No (See Instructions on Page 4)
5. The reference level elevation is based on: ☒ actual construction ☐ construction drawings
(NOTE: Use of construction drawings is only valid if the building does not yet have the reference level floor in place, in which case this certificate will only be valid for the building during the course of construction. A post-construction Elevation Certificate will be required once construction is complete.)
6. The elevation of the lowest grade immediately adjacent to the building is: 110.7 feet NGVD (or other FIRM datum—see Section B, Item 7).

SECTION D COMMUNITY INFORMATION

1. If the community official responsible for verifying building elevations specifies that the reference level indicated in Section C, Item 1 is not the "lowest floor" as defined in the community's floodplain management ordinance, the elevation of the building's "lowest floor" as defined by the ordinance is: feet NGVD (or other FIRM datum—see Section B, Item 7).
2. Date of the start of construction or substantial improvement

This certification is to be signed by a land surveyor, engineer, or architect who is authorized by state or local law to certify elevation information when the elevation information for Zones A1–A30, AE, AH, A (with BFE), V1–V30, VE, and V (with BFE) is required. Community officials who are authorized by local law or ordinance to provide floodplain management information, may also sign the certification. In the case of Zones AO and A (without a FEMA or community issued BFE), a building official, a property owner, or an owner's representative may also sign the certification.

Reference level diagrams 6, 7 and 8 - Distinguishing Features—If the certifier is unable to certify to breakaway/non-breakaway wall, enclosure size, location of servicing equipment, area use, wall openings, or unfinished area Feature(s), then list the Feature(s) not included in the certification under Comments below. The diagram number, Section C, Item 1, must still be entered.

I certify that the information in Sections B and C on this certificate represents my best efforts to interpret the data available. I understand that any false statement may be punishable by fine or imprisonment under 18 U.S. Code, Section 1001.

CERTIFIER'S NAME		LICENSE NUMBER (or Affix Seal)	
William C. Burkett, Jr.		NJ 27194	
TITLE		COMPANY NAME	
N.J. Professional Land Surveyor		Carter Burkett Associates	
ADDRESS	CITY	STATE	ZIP
414 Garden State Parkway, Suite 200, P.O. Box 246, Cape May Ct. HSe.,	NJ		08210
SIGNATURE		DATE	PHONE
Will. C. Burkett, Jr.		5-21-92	609-465-6007

Copies should be made of this Certificate for: 1) community official, 2) insurance agent/company, and 3) building owner.

COMMENTS:

ON SLAB

A ZONES V ZONES

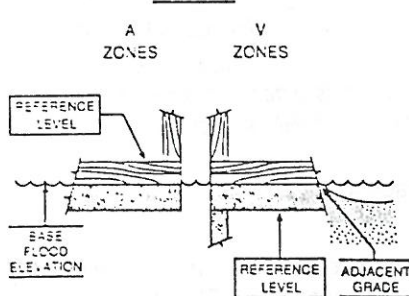

WITH BASEMENT

A ZONES

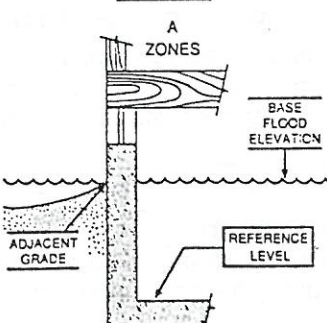

ON PILES, PIERS, OR COLUMNS

A ZONES V ZONES

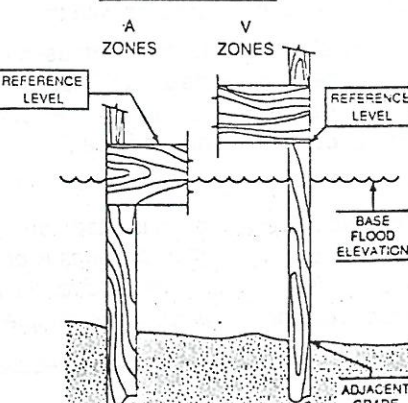

The diagrams above illustrate the points at which the elevations should be measured in A Zones and V Zones.

Elevations for all A Zones should be measured at the top of the reference level floor.

Elevations for all V Zones should be measured at the bottom of the lowest horizontal structural member.

BEING LOT 11.02, BLOCK 70.32 AS SHOWN ON "PLAN OF MINOR SUBDIVISION, LOT 11, BLOCK 70.32, CITY OF OCEAN CITY, CAPE MAY COUNTY, NJ" AS PREPARED BY DAVID C. KRUGER, P.L.S., DATED 5-24-91.

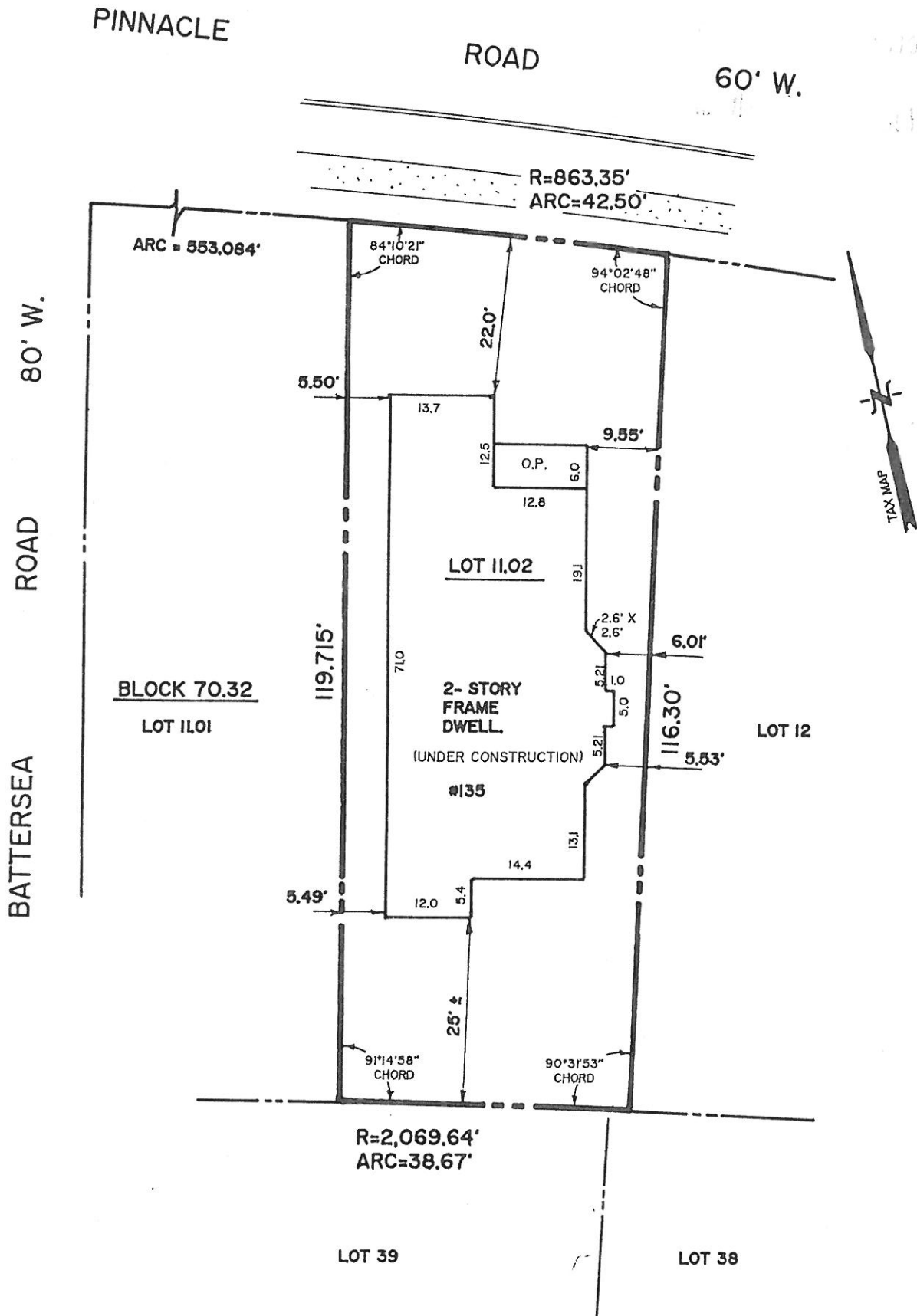

WILLIAM C. BURKETT JR.
N.J. PROFESSIONAL LAND SURVEYOR No. 27194
N.J. PROFESSIONAL PLANNER No. 2415

SURVEY OF PROPERTY
LOT 11.02
BLOCK 70.32
CITY OF OCEAN CITY, CAPE MAY COUNTY, NJ

ENGINEERS * PLANNERS
LANDSCAPE ARCHITECTS
LAND SURVEYORS
414 GARDEN STATE PARKWAY SUITE 200
P.O. BOX 246
CAPE MAY COURT HOUSE, N.J. 08210

CBA
CARTER BURKETT
ASSOCIATES

ELEVATIONS (N.G.V.D. 1929):

ROOF EAVE	29.77'
ROOF PEAK	36.31'
AVERAGE GRADE	10.7'
CL Pinnacle Road	10.31'

NOTE: THE ELEVATIONS STATED HEREON ARE FOR THE PURPOSE OF DETERMINING COMPLIANCE WITH VARIOUS ZONING REGULATIONS. THEY ARE NOT TO BE USED FOR CONSTRUCTION PURPOSES OR FOR THE ACQUISITION OF FEDERAL FLOOD INSURANCE.

ISSUED TO:

HALLIDAY-LEONARD

DATE	REVISION	BY
5-21-92		NBA
SCALE	CHECKED	
1" = 20'	WCB	
COMM. NO.		
1061		