

ELEVATION CERTIFICATE

Important: Read the instructions on pages 1-7.

SECTION A - PROPERTY OWNER INFORMATION			For Insurance Company Use:	
BUILDING OWNER'S NAME <u>CORINTHIAN LLC</u>			Policy Number	
BUILDING STREET ADDRESS (Including Apt., Unit, Suite, and/or Bldg. No.) OR P.O. ROUTE AND BOX NO. <u>1 EAST ATLANTIC BLVD.</u>			Company NAIC Number	
CITY <u>OCEAN CITY</u>	STATE <u>NJ</u>	ZIP CODE <u>08226</u>		
PROPERTY DESCRIPTION (Lot and Block Numbers, Tax Parcel Number, Legal Description, etc.) <u>Lot 1, Block 70.34</u>				
BUILDING USE (e.g., Residential, Non-residential, Addition, Accessory, etc. Use a Comments area, if necessary.) <u>RESIDENTIAL</u>				
LATITUDE/LONGITUDE (OPTIONAL) (##° - ##' - ###" or #####")		HORIZONTAL DATUM: <input checked="" type="checkbox"/> NAD 1927 <input type="checkbox"/> NAD 1983		SOURCE: <input type="checkbox"/> GPS (Type): _____ <input type="checkbox"/> USGS Quad Map <input type="checkbox"/> Other: _____

SECTION B - FLOOD INSURANCE RATE MAP (FIRM) INFORMATION

B1. NFIP COMMUNITY NAME & COMMUNITY NUMBER <u>345310 0001 C</u>		B2. COUNTY NAME <u>CAPE MAY</u>		B3. STATE <u>NJ</u>	
B4. MAP AND PANEL NUMBER <u>345310 0001</u>	B5. SUFFIX <u>C</u>	B6. FIRM INDEX DATE <u>7-15-92</u>	B7. FIRM PANEL EFFECTIVE/REVISED DATE <u>9-5-84</u>	B8. FLOOD ZONE(S) <u>A7</u>	B9. BASE FLOOD ELEVATION(S) (Zone AO, use depth of flooding) <u>9</u>

B10. Indicate the source of the Base Flood Elevation (BFE) data or base flood depth entered in B9.

☐ FIS Profile ☐ FIRM ☐ Community Determined☐ Other (Describe): _____B11. Indicate the elevation datum used for the BFE in B9: ☐ NGVD 1929☐ NAVD 1988 ☐ Other (Describe): _____B12. Is the building located in a Coastal Barrier Resources System (CBRS) area or Otherwise Protected Area (OPA)? ☐ Yes ☐ No Designation Date _____

SECTION C - BUILDING ELEVATION INFORMATION (SURVEY REQUIRED)

C1. Building elevations are based on: ☐ Construction Drawings* ☐ Building Under Construction* ☒ Finished Construction

*A new Elevation Certificate will be required when construction of the building is complete.

C2. Building Diagram Number 7 (Select the building diagram most similar to the building for which this certificate is being completed - see pages 6 and 7. If no diagram accurately represents the building, provide a sketch or photograph.)

C3. Elevations - Zones A1-A30, AE, AH, A (with BFE), VE, V1-V30, V (with BFE), AR, AR/A, AR/AE, AR/A1-A30, AR/AH, AR/AO

Complete Items C3.-a-i below according to the building diagram specified in Item C2. State the datum used. If the datum is different from the datum used for the BFE in Section B, convert the datum to that used for the BFE. Show field measurements and datum conversion calculation. Use the space provided or the Comments area of Section D or Section G, as appropriate, to document the datum conversion.

Datum 1929 Conversion/Comments _____Elevation reference mark used 1 Does the elevation reference mark used appear on the FIRM? ☐ Yes ☒ No

- o a) Top of bottom floor (including basement or enclosure) 10.4 ft.(m)
- o b) Top of next higher floor 15.1 ft.(m)
- o c) Bottom of lowest horizontal structural member (V zones only) 10.4 ft.(m)
- o d) Attached garage (top of slab) 10.4 ft.(m)
- o e) Lowest elevation of machinery and/or equipment servicing the building (Describe in a Comments area) 10.5 ft.(m)
- o f) Lowest adjacent (finished) grade (LAG) 10.1 ft.(m)
- o g) Highest adjacent (finished) grade (HAG) 10.2 ft.(m)
- o h) No. of permanent openings (flood vents) within 1 ft. above adjacent grade 0
- o i) Total area of all permanent openings (flood vents) in C3.h 1 sq. in. (sq. cm)

License Number, and
Signature, andTHOMAS N. TOLBERT
NJ LIC. 38608

SECTION D - SURVEYOR, ENGINEER, OR ARCHITECT CERTIFICATION

This certification is to be signed and sealed by a land surveyor, engineer, or architect authorized by law to certify elevation information.

I certify that the information in Sections A, B, and C on this certificate represents my best efforts to interpret the data available.

I understand that any false statement may be punishable by fine or imprisonment under 18 U.S. Code, Section 1001.

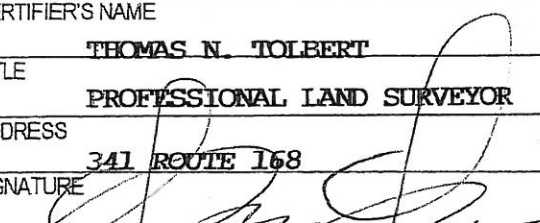
CERTIFIER'S NAME <u>THOMAS N. TOLBERT</u>		LICENSE NUMBER <u>38608</u>	
TITLE <u>PROFESSIONAL LAND SURVEYOR</u>	COMPANY NAME <u>DESIGN LAND SURVEYING</u>		
ADDRESS <u>341 ROUTE 168</u>	CITY <u>TURNERSVILLE</u>	STATE <u>NJ</u>	ZIP CODE <u>08012</u>
SIGNATURE 	DATE <u>9/27/01</u>	TELEPHONE <u>856-374-1134</u>	

REV: 5-13-5 (FINAL)

IMPORTANT: In these spaces, copy the corresponding information from Section A.			For Insurance Company Use
BUILDING STREET ADDRESS (including Apt., Unit, Suite, and/or Bldg. No.) OR P.O. ROUTE AND BOX NO.			Policy Number
1 EAST ATLANTIC BLVD			
CITY	STATE	ZIP CODE	Company NAIC Number
OCEAN CITY	NJ	08226	

SECTION D - SURVEYOR, ENGINEER, OR ARCHITECT CERTIFICATION (CONTINUED)

Copy both sides of this Elevation Certificate for (1) community official, (2) insurance agent/company, and (3) building owner.

COMMENTS

☐ Check here if attachments

SECTION E - BUILDING ELEVATION INFORMATION (SURVEY NOT REQUIRED) FOR ZONE AO and ZONE A (WITHOUT BFE)

For Zone AO and Zone A (without BFE), complete Items E1 through E3. If the Elevation Certificate is intended for use as supporting information for a LOMA or LOMR-F, Section C must be completed.

E1. Building Diagram Number _____ (Select the building diagram most similar to the building for which this certificate is being completed - see pages 6 and 7. If no diagram accurately represents the building, provide a sketch or photograph.)

E2. The top of the bottom floor (including basement or enclosure) of the building is _____ ft.(m) _____ in.(cm) _____ above or _____ below (check one) the highest adjacent grade.

E3. For Zone AO only. If no flood depth number is available, is the top of the bottom floor elevated in accordance with the community's floodplain management ordinance? ☐ Yes ☐ No ☐ Unknown. The local official must certify this information in Section G.

SECTION F - PROPERTY OWNER (OR OWNER'S REPRESENTATIVE) CERTIFICATION

The property owner or owner's authorized representative who completes Sections A, B, and E for Zone A (without a FEMA-issued or community-issued BFE) or Zone AO must sign here.

PROPERTY OWNER'S OR OWNER'S AUTHORIZED REPRESENTATIVE'S NAME

ADDRESS CITY STATE ZIP CODE

SIGNATURE DATE TELEPHONE

COMMENTS

☐ Check here if attachments

SECTION G - COMMUNITY INFORMATION (OPTIONAL)

The local official who is authorized by law or ordinance to administer the community's floodplain management ordinance can complete Sections A, B, C (or E), and G of this Elevation Certificate. Complete the applicable item(s) and sign below.

G1. ☐ The information in Section C was taken from other documentation that has been signed and embossed by a licensed surveyor, engineer, or architect who is authorized by state or local law to certify elevation information. (Indicate the source and date of the elevation data in the Comments area below.)

G2. ☐ A community official completed Section E for a building located in Zone A (without a FEMA-issued or community-issued BFE) or Zone AO.

G3. ☐ The following information (Items G4-G9) is provided for community floodplain management purposes.

G4. PERMIT NUMBER 04-1816 + 1817	G5. DATE PERMIT ISSUED 8/10/04	G6. DATE CERTIFICATE OF COMPLIANCE/OCCUPANCY ISSUED 7/1/05
-------------------------------------	-----------------------------------	---

G7. This permit has been issued for: ☐ New Construction ☐ Substantial Improvement

G8. Elevation of as-built lowest floor (including basement) of the building is: _____ ft.(m) Datum: _____

G9. BFE or (in Zone AO) depth of flooding at the building site is: _____ ft.(m) Datum: _____

LOCAL OFFICIAL'S NAME TITLE

COMMUNITY NAME TELEPHONE

SIGNATURE DATE

COMMENTS

☐ Check here if attachments

BEARINGS SCALED FROM TAX MAP

SURVEY WARNING: THIS PLAN IS ISSUED FOR BUILDING CERTIFICATE OF OCCUPANCY ONLY AND CAN NOT BE USED FOR ANY OTHER PURPOSE INCLUDING TITLE TRANSFER.

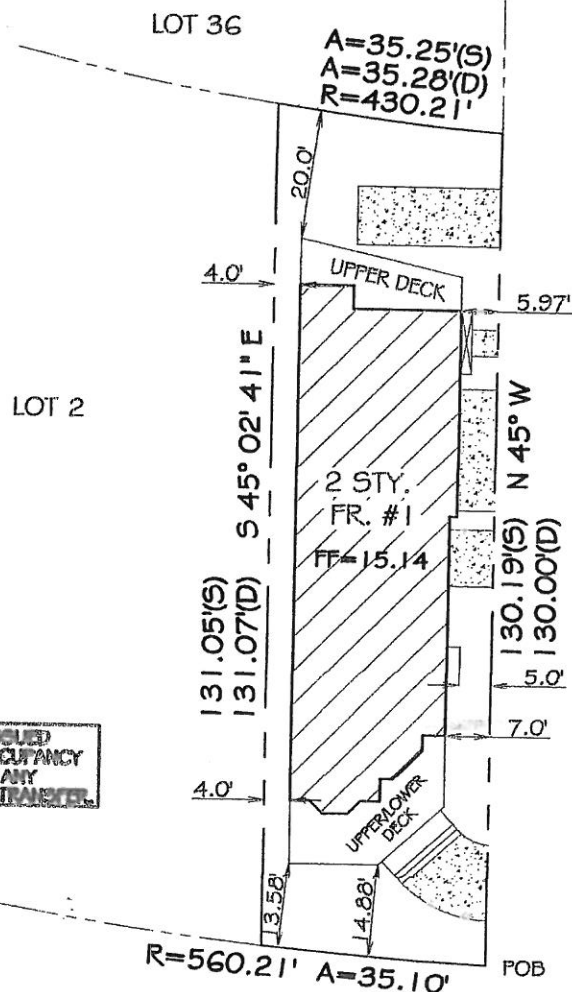

NORTH STREET (60' WIDE)

ATLANTIC BOULEVARD
(100' WIDE)

AS-BUILT UNDER CONST.

LOT AREA=4599.8 SQFT.
LIMIT OF FND.= 30%
BLDG. PORCHES/CONC=25.6%+/-
IMPERVIOUS COVERAGE=63.6%+/-
ROOF PEAK ELEV=42.55
ROAD CENTERLINE ELEV.=9.00
(DIFF.=32.75)

- THIS SURVEY PLAN IS NOT A GUARANTEE OF OWNERSHIP
- BEING LOT 1, BLK. 70.34, PLATE 6, TAX MAP OF THE CITY OF OCEAN CITY
- SURVEYOR RESERVES THE RIGHT TO REVISE THIS PLAN OF SURVEY UPON RECEIPT AND REVIEW OF AN ACCURATE TITLE REPORT AND AN ACCURATE ABSTRACT ON ALL LOTS AFFECTED BY, OR ADJOINING TO, THE PROPERTY IN QUESTION.
- NO ATTEMPT WAS MADE TO LOCATE THE UTILITIES WHICH MAY EXIST ON THIS PROPERTY.
- PRIOR TO ANY EXCAVATION, CONTRACTOR SHALL BE RESPONSIBLE TO DETERMINE THEIR EXACT LOCATION.
- SUBJECT TO BUILDING REGULATIONS, RESTRICTIONS, EASEMENTS, RIGHTS-OF-WAY, COVENANTS, RESERVATIONS AND AGREEMENTS OF RECORD, IF ANY.
- AREA=4567.65 S.F.±



Design Land Surveying P.A.

341 RTE 168 Turnersville, N.J. 08012

Toll Free Phone 1-800-418-9373

Phone (856) 374-1134 - Fax (856) 374-1061

MEMBER OF:



DATE 07-26-04

SCALE 1"=30'

DRN: JLG

SURVEY NO.

0406021

SKETCH PLAT

1 E. ATLANTIC BOULEVARD

SITUATE IN:

CITY OF OCEAN CITY
CAPE MAY COUNTY
NEW JERSEY

REV: 09-27-04 (AS BUILT U.C.)

REV: 10-14-04 (REV. PER ENG.)

REV: 05-13-05 (AS-BUILT FINAL)

TO: HALLIDAY-LEONARD

In consideration of the fee paid for making this survey, I hereby declare that the said survey accurately depicts the legal description furnished to me. My responsibility is assumed for (a) the location of easements that may be located below the surface of the lands, and not visible, or (b) on the surface of the lands, and not visible, or other interests not visible, or matters of title. This declaration is issued solely to the herein named purchaser for any transaction occurring within ninety (90) days of the date of the survey. The surveyor shall have no responsibility or liability for any reason unless the fee for the preparation of said survey is paid within thirty (30) days of the billing. The surveyor's liability for any reason shall not exceed the sum of ONE THOUSAND DOLLARS (\$1,000.00).

THOMAS N. TOLBERT
PROFESSIONAL LAND SURVEYOR
N.J. LIC. GS 38608