

ELEVATION CERTIFICATE

OMB No. 1660-0008
Expires February 28, 2009

Important: Read the instructions on pages 1-8.

SECTION A - PROPERTY INFORMATION

A1. Building Owner's Name	For Insurance Company Use
A2. Building Street Address (including Apt., Unit, Suite, and/or Bldg. No.) or P.O. Route and Box No. <u>15 NASUA ROAD</u>	Policy Number
City <u>OCEAN CITY</u> State <u>N.J.</u> ZIP Code <u>08226</u>	Company NAIC Number
A3. Property Description (Lot and Block Numbers, Tax Parcel Number, Legal Description, etc.)	

A4. Building Use (e.g., Residential, Non-Residential, Addition, Accessory, etc.)	<u>Residential</u>
A5. Latitude/Longitude: Lat. <u>39°17'05"N</u> Long. <u>74°33'39"W</u>	Horizontal Datum: <input type="checkbox"/> NAD 1927 <input type="checkbox"/> NAD 1983
A6. Attach at least 2 photographs of the building if the Certificate is being used to obtain flood insurance.	
A7. Building Diagram Number <u>2</u>	
A8. For a building with a crawl space or enclosure(s), provide: a) Square footage of crawl space or enclosure(s) <u>1573</u> sq ft b) No. of permanent flood openings in the crawl space or enclosure(s) walls within 1.0 foot above adjacent grade <u>3</u> c) Total net area of flood openings in A8.b <u>3323</u> sq in	A9. For a building with an attached garage, provide: a) Square footage of attached garage <u>560</u> sq ft b) No. of permanent flood openings in the attached garage walls within 1.0 foot above adjacent grade <u>10</u> c) Total net area of flood openings in A9.b <u>1573</u> sq in

SECTION B - FLOOD INSURANCE RATE MAP (FIRM) INFORMATION

B1. NFIP Community Name & Community Number <u>345310 0001 C</u>	B2. County Name <u>CAPE MAY</u>	B3. State <u>N.J.</u>			
B4. Map/Panel Number <u>345310 0001</u>	B5. Suffix <u>C</u>	B6. FIRM Index Date <u>7-15-92</u>	B7. FIRM Panel Effective/Revised Date <u>9-5-84</u>	B8. Flood Zone(s) <u>A-1</u>	B9. Base Flood Elevation(s) (Zone AO, use base flood depth) <u>9</u>
B10. Indicate the source of the Base Flood Elevation (BFE) data or base flood depth entered in Item B9. <input type="checkbox"/> FIS Profile <input checked="" type="checkbox"/> FIRM <input type="checkbox"/> Community Determined <input type="checkbox"/> Other (Describe) _____					
B11. Indicate elevation datum used for BFE in Item B9: <input checked="" type="checkbox"/> NGVD 1929 <input type="checkbox"/> NAVD 1988 <input type="checkbox"/> Other (Describe) _____					
B12. Is the building located in a Coastal Barrier Resources System (CBRS) area or Otherwise Protected Area (OPA)? Designation Date _____ <input type="checkbox"/> CBRS <input type="checkbox"/> OPA <input type="checkbox"/> Yes <input checked="" type="checkbox"/> No					

SECTION C - BUILDING ELEVATION INFORMATION (SURVEY REQUIRED)

C1. Building elevations are based on: <input type="checkbox"/> Construction Drawings* <input type="checkbox"/> Building Under Construction* <input checked="" type="checkbox"/> Finished Construction	*A new Elevation Certificate will be required when construction of the building is complete.	
C2. Elevations - Zones A1-A30, AE, AH, A (with BFE), VE, V1-V30, V (with BFE), AR, AR/A, AR/AE, AR/A1-A30, AR/AH, AR/AO. Complete Items C2.a-g below according to the building diagram specified in Item A7.		
Benchmark Utilized <u>Local</u>	Vertical Datum <u>1929</u>	
Conversion/Comments _____		

a) Top of bottom floor (including basement, crawl space, or enclosure floor)	<u>10.3</u> feet	<input checked="" type="checkbox"/> feet <input type="checkbox"/> meters (Puerto Rico only)
b) Top of the next higher floor	<u>13.1</u> feet	<input checked="" type="checkbox"/> feet <input type="checkbox"/> meters (Puerto Rico only)
c) Bottom of the lowest horizontal structural member (V Zones only)	<u>10.3</u> feet	<input checked="" type="checkbox"/> feet <input type="checkbox"/> meters (Puerto Rico only)
d) Attached garage (top of slab)	<u>10.3</u> feet	<input checked="" type="checkbox"/> feet <input type="checkbox"/> meters (Puerto Rico only)
e) Lowest elevation of machinery or equipment servicing the building (Describe type of equipment in Comments)	<u>10.3</u> feet	<input checked="" type="checkbox"/> feet <input type="checkbox"/> meters (Puerto Rico only)
f) Lowest adjacent (finished) grade (LAG)	<u>10.2</u> feet	<input type="checkbox"/> feet <input type="checkbox"/> meters (Puerto Rico only)
g) Highest adjacent (finished) grade (HAG)	<u>10.3</u> feet	<input type="checkbox"/> feet <input type="checkbox"/> meters (Puerto Rico only)

SECTION D - SURVEYOR, ENGINEER, OR ARCHITECT CERTIFICATION

This certification is to be signed and sealed by a land surveyor, engineer, or architect authorized by law to certify elevation information. I certify that the information on this Certificate represents my best efforts to interpret the data available. I understand that any false statement may be punishable by fine or imprisonment under 18 U.S. Code, Section 1001.

☐ Check here if comments are provided on back of form.

Certifier's Name <u>Thomas N. Tolbert</u>	License Number <u>38608</u>
Title <u>Professional Land Surveyor</u>	Company Name <u>Design Land Surveying</u>
Address <u>341 Route 168</u>	City <u>Turnersville,</u> State <u>NJ</u> ZIP Code <u>08012</u>
Signature <u>[Signature]</u>	Date <u>5/8/17</u> Telephone <u>856-374-1134</u>

PLACE
SEAL
HERE

IMPORTANT: In these spaces, copy the corresponding information from Section A.

Building Street Address (including Apt., Unit, Suite, and/or Bldg. No.) or P.O. Route and Box No.
15 NASSUA ROAD

City
Ocean City

State
N.J.

ZIP Code
08226

For Insurance Company Use

Policy Number

Company NAIC Number

SECTION D - SURVEYOR, ENGINEER, OR ARCHITECT CERTIFICATION (CONTINUED)

Copy both sides of this Elevation Certificate for (1) community official, (2) insurance agent/company, and (3) building owner.

Comments

Signature

Date

SECTION E - BUILDING ELEVATION INFORMATION (SURVEY NOT REQUIRED) FOR ZONE AO AND ZONE A (WITHOUT BFE)

☐ Check here if attachments

For Zones AO and A (without BFE), complete Items E1-E5. If the Certificate is intended to support a LOMA or LOMR-F request, complete Sections A, B, and C. For Items E1-E4, use natural grade, if available. Check the measurement used. In Puerto Rico only, enter meters.

- E1. Provide elevation information for the following and check the appropriate boxes to show whether the elevation is above or below the highest adjacent grade (HAG) and the lowest adjacent grade (LAG).
- a) Top of bottom floor (including basement, crawl space, or enclosure) is _____ ☐ feet ☐ meters ☐ above or ☐ below the HAG.
- b) Top of bottom floor (including basement, crawl space, or enclosure) is _____ ☐ feet ☐ meters ☐ above or ☐ below the LAG.
- E2. For Building Diagrams 6-8 with permanent flood openings provided in Section A Items 8 and/or 9 (see page 8 of Instructions), the next higher floor (elevation C2.b in the diagrams) of the building is _____ ☐ feet ☐ meters ☐ above or ☐ below the HAG.
- E3. Attached garage (top of slab) is _____ ☐ feet ☐ meters ☐ above or ☐ below the HAG.
- E4. Top of platform of machinery and/or equipment servicing the building is _____ ☐ feet ☐ meters ☐ above or ☐ below the HAG.
- E5. Zone AO only: If no flood depth number is available, is the top of the bottom floor elevated in accordance with the community's floodplain management ordinance? ☐ Yes ☐ No ☐ Unknown. The local official must certify this information in Section G.

SECTION F - PROPERTY OWNER (OR OWNER'S REPRESENTATIVE) CERTIFICATION

The property owner or owner's authorized representative who completes Sections A, B, and E for Zone A (without a FEMA-issued or community-issued BFE) or Zone AO must sign here. The statements in Sections A, B, and E are correct to the best of my knowledge.

Property Owner's or Owner's Authorized Representative's Name

Address

City

State

ZIP Code

Signature

Date

Telephone

Comments

SECTION G - COMMUNITY INFORMATION (OPTIONAL)

☐ Check here if attachments

The local official who is authorized by law or ordinance to administer the community's floodplain management ordinance can complete Sections A, B, C (or E), and G of this Elevation Certificate. Complete the applicable item(s) and sign below. Check the measurement used in Items G8, and G9.

- G1. ☐ The information in Section C was taken from other documentation that has been signed and sealed by a licensed surveyor, engineer, or architect who is authorized by law to certify elevation information. (Indicate the source and date of the elevation data in the Comments area below.)
- G2. ☐ A community official completed Section E for a building located in Zone A (without a FEMA-issued or community-issued BFE) or Zone AO.
- G3. ☐ The following information (Items G4.-G9.) is provided for community floodplain management purposes.

G4. Permit Number <u>20061297</u>	G5. Date Permit Issued <u>8/8/06</u>	G6. Date Certificate Of Compliance/Occupancy Issued <u>5/24/07</u>
--------------------------------------	---	---

G7. This permit has been issued for: ☐ New Construction ☐ Substantial Improvement

G8. Elevation of as-built lowest floor (including basement) of the building: _____

☐ feet ☐ meters (PR) Datum _____

G9. BFE or (in Zone AO) depth of flooding at the building site: _____

☐ feet ☐ meters (PR) Datum _____

Local Official's Name

Title

Community Name

Telephone

Signature

Date

Comments

☐ Check here if attachments

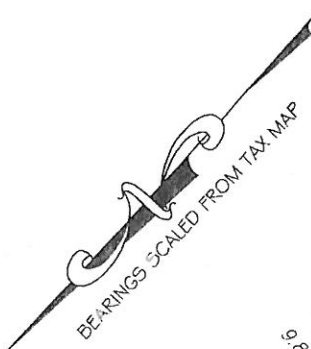

SURVEY WARNING: THIS PLAN IS ISSUED FOR BUILDING CERTIFICATE OF OCCUPANCY ONLY AND CAN NOT BE USED FOR ANY OTHER PURPOSE INCLUDING TITLE TRANSFER.

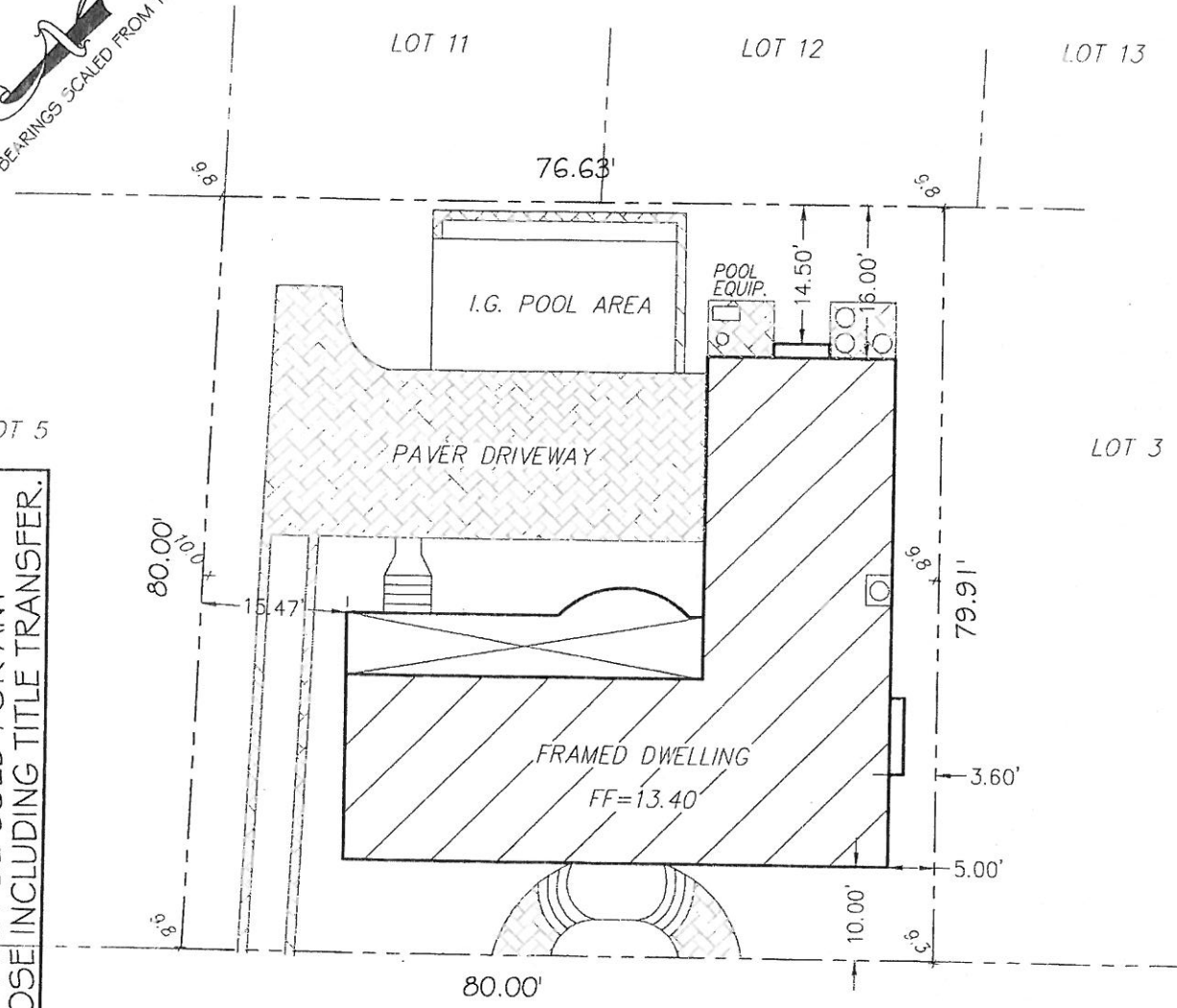

NASSAU ROAD (50' WIDE)

AS-BUILT FINAL

LOT AREA=6254 SQFT.±
BLDG. COVERAGE= 34%
IMPERVIOUS COVERAGE = 60%
ROOF PEAK ELEV=42.40
ROAD CENTERLINE ELEV.=9.75
(DIFF.=32.65)

- THIS SURVEY PLAN IS BASED ON TAX MAP INFORMATION ONLY
- THIS SURVEY PLAN IS NOT A GUARANTEE OF OWNERSHIP
- BEING LOT 4, BLOCK 70.40, TAX MAP OF THE CITY OF OCEAN CITY
- SURVEYOR RESERVES THE RIGHT TO REVISE THIS PLAN OF SURVEY UPON RECEIPT AND REVIEW OF AN ACCURATE TITLE REPORT AND AN ACCURATE ABSTRACT ON ALL LOTS AFFECTED BY, OR ADJOINING TO, THE PROPERTY IN QUESTION.
- NO ATTEMPT WAS MADE TO LOCATE THE UTILITIES WHICH MAY EXIST ON THIS PROPERTY. PRIOR TO ANY EXCAVATION, CONTRACTOR SHALL BE RESPONSIBLE TO DETERMINE THEIR EXACT LOCATION.
- SUBJECT TO BUILDING REGULATIONS, RESTRICTIONS, EASEMENTS, RIGHTS-OF-WAY, COVENANTS, RESERVATIONS AND AGREEMENTS OF RECORD, IF ANY.

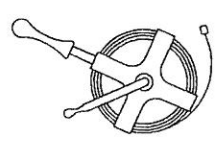

Design Land Surveying P.A.

MEMBER OF:



341 RTE 168 Turnersville, N.J. 08012

Toll Free Phone 1-800-418-9373

Phone (856) 374-1134 - Fax (856) 374-1061

DATE 12/11/06

SCALE 1"=20'

DRN: TNT

SURVEY NO.

0610002

SKETCH PLAT

15 NASSUA ROAD

SITUATE IN:

CITY OF OCEAN CITY
CAPE MAY COUNTY
NEW JERSEY

REV: 5/18/07 (FINAL)

TO: HALLIDAY-LEONARD

In consideration of the fee paid for making this survey, I hereby declare that the said survey accurately depicts the legal description furnished to me. No responsibility is assumed for (a) the location of easements that may be located below the surface of the lands, or (b) on the surface of the lands, and not visible, or (c) other interests not visible, or matters of title. This declaration is issued solely to the herein named purchaser for any transaction occurring within ninety (90) days of its date. The surveyor shall have no responsibility or liability for any reason unless the fee for the preparation of said survey is paid within thirty (30) days of its date. Surveyor's liability for any reason shall not exceed the sum of ONE THOUSAND DOLLARS (1,000.00).

THOMAS N. TOLBERT
PROFESSIONAL LAND SURVEYOR
N.J. LIC. GS 38608

