

ELEVATION CERTIFICATE

OMB No. 1660-0008
Expires March 31, 2012

Important: Read the instructions on pages 1-9.

11-051

SECTION A - PROPERTY INFORMATION

A1. Building Owner's Name THOMAS ARAMONDO		For Insurance Company Use:
A2. Building Street Address (including Apt., Unit, Suite, and/or Bldg. No.) or P.O. Route and Box No. 824 SEACLIFF ROAD		Policy Number
City OCEAN CITY State NJ ZIP Code 08226		Company NAIC Number
A3. Property Description (Lot and Block Numbers, Tax Parcel Number, Legal Description, etc.) LOT 10 BLOCK 70.47		
A4. Building Use (e.g., Residential, Non-Residential, Addition, Accessory, etc.) <u>RESIDENTIAL</u>		
A5. Latitude/Longitude: Lat. <u>N 39° 17' 36.95"</u> Long. <u>W 74° 33' 16.79"</u>		Horizontal Datum: <input checked="" type="checkbox"/> NAD 1927 <input type="checkbox"/> NAD 1983
A6. Attach at least 2 photographs of the building if the Certificate is being used to obtain flood insurance.		
A7. Building Diagram Number <u>8</u>		
A8. For a building with a crawlspace or enclosure(s):		A9. For a building with an attached garage:
a) Square footage of crawlspace or enclosure(s) <u>1,713</u> sq ft		a) Square footage of attached garage <u>NA</u> sq ft
b) No. of permanent flood openings in the crawlspace or enclosure(s) within 1.0 foot above adjacent grade <u>9</u>		b) No. of permanent flood openings in the attached garage within 1.0 foot above adjacent grade <u> </u>
c) Total net area of flood openings in A8.b <u>1,800</u> sq in		c) Total net area of flood openings in A9.b <u> </u> sq in
d) Engineered flood openings? <input checked="" type="checkbox"/> Yes <input type="checkbox"/> No		d) Engineered flood openings? <input type="checkbox"/> Yes <input type="checkbox"/> No

SECTION B - FLOOD INSURANCE RATE MAP (FIRM) INFORMATION

B1. NFIP Community Name & Community Number OCEAN CITY 345310		B2. County Name CAPE MAY		B3. State NJ	
B4. Map/Panel Number 345310-0001	B5. Suffix C	B6. FIRM Index Date 7-15-92	B7. FIRM Panel Effective/Revised Date 9-5-84	B8. Flood Zone(s) A-7	B9. Base Flood Elevation(s) (Zone AO, use base flood depth) 10 FT
B10. Indicate the source of the Base Flood Elevation (BFE) data or base flood depth entered in Item B9. <input type="checkbox"/> FIS Profile <input checked="" type="checkbox"/> FIRM <input type="checkbox"/> Community Determined <input type="checkbox"/> Other (Describe) <u> </u>					
B11. Indicate elevation datum used for BFE in Item B9: <input checked="" type="checkbox"/> NGVD 1929 <input type="checkbox"/> NAVD 1988 <input type="checkbox"/> Other (Describe) <u> </u>					
B12. Is the building located in a Coastal Barrier Resources System (CBRS) area or Otherwise Protected Area (OPA)? <input type="checkbox"/> Yes <input checked="" type="checkbox"/> No Designation Date <u> </u> <input type="checkbox"/> CBRS <input type="checkbox"/> OPA					

SECTION C - BUILDING ELEVATION INFORMATION (SURVEY REQUIRED)

C1. Building elevations are based on: ☐ Construction Drawings* ☐ Building Under Construction* ☒ Finished Construction
*A new Elevation Certificate will be required when construction of the building is complete.

C2. Elevations – Zones A1-A30, AE, AH, A (with BFE), VE, V1-V30, V (with BFE), AR, AR/A, AR/AE, AR/A1-A30, AR/AH, AR/AO. Complete Items C2.a-h below according to the building diagram specified in Item A7. Use the same datum as the BFE.
Benchmark Utilized PRVT Vertical Datum 1929
Conversion/Comments NONE

		Check the measurement used.	
a) Top of bottom floor (including basement, crawlspace, or enclosure floor) <u>10.2</u>	<input checked="" type="checkbox"/> feet <input type="checkbox"/> meters (Puerto Rico only)		
b) Top of the next higher floor <u>14.4</u>	<input checked="" type="checkbox"/> feet <input type="checkbox"/> meters (Puerto Rico only)		
c) Bottom of the lowest horizontal structural member (V Zones only) <u>NA</u>	<input checked="" type="checkbox"/> feet <input type="checkbox"/> meters (Puerto Rico only)		
d) Attached garage (top of slab) <u>NA</u>	<input checked="" type="checkbox"/> feet <input type="checkbox"/> meters (Puerto Rico only)		
e) Lowest elevation of machinery or equipment servicing the building (Describe type of equipment and location in Comments) <u>11.7</u>	<input checked="" type="checkbox"/> feet <input type="checkbox"/> meters (Puerto Rico only)		
f) Lowest adjacent (finished) grade next to building (LAG) <u>10.0</u>	<input checked="" type="checkbox"/> feet <input type="checkbox"/> meters (Puerto Rico only)		
g) Highest adjacent (finished) grade next to building (HAG) <u>10.5</u>	<input checked="" type="checkbox"/> feet <input type="checkbox"/> meters (Puerto Rico only)		
h) Lowest adjacent grade at lowest elevation of deck or stairs, including structural support <u>10.0</u>	<input checked="" type="checkbox"/> feet <input type="checkbox"/> meters (Puerto Rico only)		

SECTION D - SURVEYOR, ENGINEER, OR ARCHITECT CERTIFICATION

This certification is to be signed and sealed by a land surveyor, engineer, or architect authorized by law to certify elevation information. I certify that the information on this Certificate represents my best efforts to interpret the data available. I understand that any false statement may be punishable by fine or imprisonment under 18 U.S. Code, Section 1001. ☒
Check here if comments are provided on back of form. Were latitude and longitude in Section A provided by a licensed land surveyor? ☒ Yes ☐ No

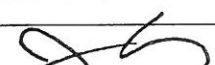
Certifier's Name JAMES E. SCHWAB III		License Number 24GS03353600	
Title LAND SURVEYOR	Company Name SCHWAB LAND SURVEYING AND PLANNING, LLC		
Address 8 EAST 10 TH STREET	City OCEAN CITY	State NJ	ZIP Code 08226
Signature 	Date 12/19/11	Telephone 609-398-0565	

Spaces, copy the corresponding information from Section A.	Insurance Company Use:
Building Street Address (including Apt., Unit, Suite, and/or Bldg. No.) or P.O. Route and Box No. 824 SEACLIFF ROAD	Policy Number
City OCEAN CITY State NJ ZIP Code 08226	Company NAIC Number

SECTION D - SURVEYOR, ENGINEER, OR ARCHITECT CERTIFICATION (CONTINUED)

Copy both sides of this Elevation Certificate for (1) community official, (2) insurance agent/company, and (3) building owner.

Comments C2A IS CRAWLSPACE, C2B IS FIRST FLOOR. C2E IS AC PLATFORM. ALL VENTS ARE SMART VENT BRAND VENTS MODEL #1540-520 RATED AT 200 SQ. IN. NET FREE AREA EACH PER THE MANUFACTURER (SEE ATTACHED).
DATE OF FIELD SURVEY 12/11/11

Signature

Date

☒ Check here if attachments

SECTION E - BUILDING ELEVATION INFORMATION (SURVEY NOT REQUIRED) FOR ZONE AO AND ZONE A (WITHOUT BFE)

For Zones AO and A (without BFE), complete Items E1-E5. If the Certificate is intended to support a LOMA or LOMR-F request, complete Sections A, B, and C. For Items E1-E4, use natural grade, if available. Check the measurement used. In Puerto Rico only, enter meters.

- E1. Provide elevation information for the following and check the appropriate boxes to show whether the elevation is above or below the highest adjacent grade (HAG) and the lowest adjacent grade (LAG).
- a) Top of bottom floor (including basement, crawlspace, or enclosure) is _____ ☐ feet ☐ meters ☐ above or ☐ below the HAG.
- b) Top of bottom floor (including basement, crawlspace, or enclosure) is _____ ☐ feet ☐ meters ☐ above or ☐ below the LAG.
- E2. For Building Diagrams 6-9 with permanent flood openings provided in Section A Items 8 and/or 9 (see pages 8-9 of Instructions), the next higher floor (elevation C2.b in the diagrams) of the building is _____ ☐ feet ☐ meters ☐ above or ☐ below the HAG.
- E3. Attached garage (top of slab) is _____ ☐ feet ☐ meters ☐ above or ☐ below the HAG.
- E4. Top of platform of machinery and/or equipment servicing the building is _____ ☐ feet ☐ meters ☐ above or ☐ below the HAG.
- E5. Zone AO only: If no flood depth number is available, is the top of the bottom floor elevated in accordance with the community's floodplain management ordinance? ☐ Yes ☐ No ☐ Unknown. The local official must certify this information in Section G.

SECTION F - PROPERTY OWNER (OR OWNER'S REPRESENTATIVE) CERTIFICATION

The property owner or owner's authorized representative who completes Sections A, B, and E for Zone A (without a FEMA-issued or community-issued BFE) or Zone AO must sign here. The statements in Sections A, B, and E are correct to the best of my knowledge.

Property Owner's or Owner's Authorized Representative's Name

Address	City	State	ZIP Code
Signature	Date	Telephone	
Comments			

☐ Check here if attachments

SECTION G - COMMUNITY INFORMATION (OPTIONAL)

The local official who is authorized by law or ordinance to administer the community's floodplain management ordinance can complete Sections A, B, C (or E), and G of this Elevation Certificate. Complete the applicable item(s) and sign below. Check the measurement used in Items G8 and G9.

- G1. ☐ The information in Section C was taken from other documentation that has been signed and sealed by a licensed surveyor, engineer, or architect who is authorized by law to certify elevation information. (Indicate the source and date of the elevation data in the Comments area below.)
- G2. ☐ A community official completed Section E for a building located in Zone A (without a FEMA-issued or community-issued BFE) or Zone AO.
- G3. ☐ The following information (Items G4-G9) is provided for community floodplain management purposes.

G4. Permit Number 20110504	G5. Date Permit Issued 4/25/11	G6. Date Certificate Of Compliance/Occupancy Issued 12/22/11
G7. This permit has been issued for: <input type="checkbox"/> New Construction <input type="checkbox"/> Substantial Improvement		
G8. Elevation of as-built lowest floor (including basement) of the building: _____ <input type="checkbox"/> feet <input type="checkbox"/> meters (PR) Datum _____		
G9. BFE or (in Zone AO) depth of flooding at the building site: _____ <input type="checkbox"/> feet <input type="checkbox"/> meters (PR) Datum _____		
G10. Community's design flood elevation _____ <input type="checkbox"/> feet <input type="checkbox"/> meters (PR) Datum _____		

Local Official's Name	Title
Community Name	Telephone
Signature	Date
Comments	

☒ Check here if attachments

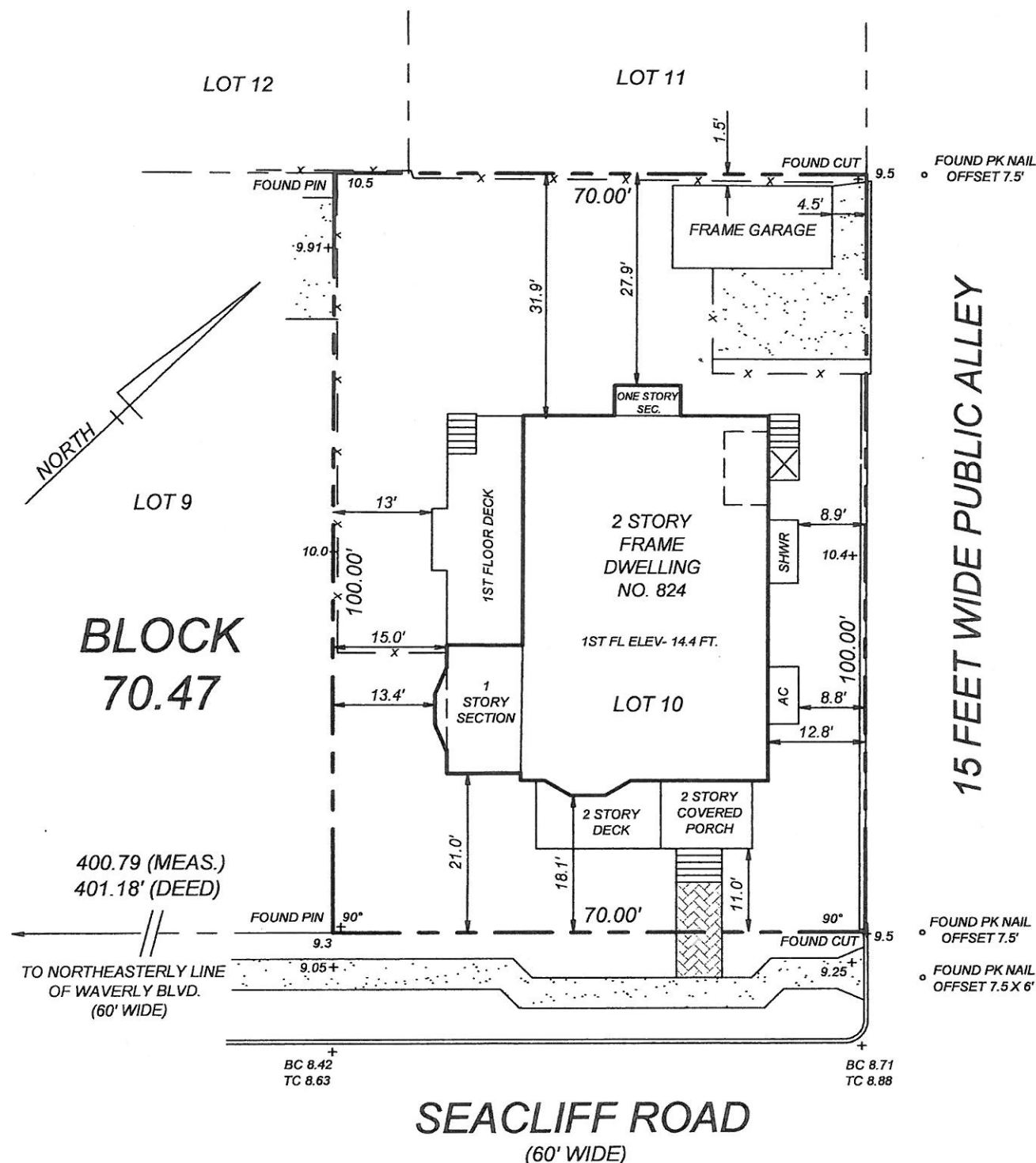

+ X.X = EXISTING NGVD 1929 ELEVATION

COVERAGE AND HEIGHT

LOT AREA- 7,000 SQ.FT.
BUILDING AREA- 2,120 SQ.FT., 30.3%
IMPERVIOUS AREA- 3,027 SQ. FT., 43.2%
F.A.R.- 0.469
PEAK ELEVATION- 41.3 FT.
CENTERLINE ELEVATION- 9.00 FT.
BUILDING HEIGHT- 32.3 FT.

THIS SURVEY IS FOR USE IN APPLYING FOR MUNICIPAL APPROVAL OF NEW CONSTRUCTION. THE SURVEYOR WILL ACCEPT NO RESPONSIBILITY FOR ITS USE FOR ANY OTHER PURPOSE.

ISSUED TO:
TOM ARAMONDO

FINAL CONSTRUCTION SURVEY ~~~NOT FOR CONVEYANCE~~~

**LOT 10 BLOCK 70.47
CITY OF OCEAN CITY
CAPE MAY COUNTY, NJ**

DATE : DEC. 11, 2011 SCALE : 1" = 20' DWN.BY : JES

**SCHWAB LAND SURVEYING
AND PLANNING, LLC**

8 EAST 10TH STREET
OCEAN CITY, NJ 08226

TELE 609-398-0565

FAX 398-1861

CERTIFICATE OF AUTHORIZATION NO. 24GA28101600

FILE : 11-051

FIELD BOOK : ~~~~~

[Signature]
JAMES E. SCHWAB III
PROFESSIONAL LAND SURVEYOR
NEW JERSEY LIC. 24GS03353600
PROFESSIONAL PLANNER
NEW JERSEY LIC. 31LI00408600