

FEDERAL EMERGENCY MANAGEMENT AGENCY
NATIONAL FLOOD INSURANCE PROGRAM

O.M.B. No. 3067-0077
Expires July 31, 2002

ELEVATION CERTIFICATE

Important: Read the instructions on pages 1 - 7.

SECTION A - PROPERTY OWNER INFORMATION

BUILDING OWNER'S NAME <u>JOAN STERN</u>		For Insurance Company Use:	
BUILDING STREET ADDRESS (Including Apt., Unit, Suite, and/or Bldg. No.) OR P.O. ROUTE AND BOX NO. <u>902 SEAVIEW ROAD</u>		Policy Number	
CITY <u>OCEAN CITY</u>	STATE <u>NE</u>	ZIP CODE <u>08226</u>	
PROPERTY DESCRIPTION (Lot and Block Numbers, Tax Parcel Number, Legal Description, etc.) <u>LOT 7 BLOCK 70.51</u>			
BUILDING USE (e.g., Residential, Non-residential, Addition, Accessory, etc. Use a Comments area, if necessary.) <u>RESIDENTIAL</u>			
LATITUDE/LONGITUDE (OPTIONAL) (##° - ##' - ###" or #####)		HORIZONTAL DATUM: SOURCE: <input type="checkbox"/> GPS (Type): <input type="checkbox"/> NAD 1927 <input type="checkbox"/> NAD 1983 <input type="checkbox"/> USGS Quad Map <input type="checkbox"/> Other:	

SECTION B - FLOOD INSURANCE RATE MAP (FIRM) INFORMATION

B1. NFIP COMMUNITY NAME & COMMUNITY NUMBER <u>OCEAN CITY 345310</u>		B2. COUNTY NAME <u>CAPE MAY</u>		B3. STATE <u>NE</u>	
B4. MAP AND PANEL NUMBER <u>345310-1</u>	B5. SUFFIX <u>C</u>	B6. FIRM INDEX DATE <u>7-15-92</u>	B7. FIRM PANEL EFFECTIVE/REVISED DATE <u>9-5-84</u>	B8. FLOOD ZONE(S) <u>A7</u>	B9. BASE FLOOD ELEVATION(S) (Zone AO, use depth of flooding) <u>10 FT</u>

B10. Indicate the source of the Base Flood Elevation (BFE) data or base flood depth entered in B9.
☐ FIS Profile ☒ FIRM ☐ Community Determined ☐ Other (Describe):

B11. Indicate the elevation datum used for the BFE in B9: ☒ NGVD 1929 ☐ NAVD 1988 ☐ Other (Describe):

B12. Is the building located in a Coastal Barrier Resources System (CBRS) area or Otherwise Protected Area (OPA)? ☐ Yes ☒ No
Designation Date:

SECTION C - BUILDING ELEVATION INFORMATION (SURVEY REQUIRED)

C1. Building elevations are based on: ☐ Construction Drawings* ☐ Building Under Construction* ☒ Finished Construction
*A new Elevation Certificate will be required when construction of the building is complete.

C2. Building Diagram Number 8 (Select the building diagram most similar to the building for which this certificate is being completed - see pages 6 and 7. If no diagram accurately represents the building, provide a sketch or photograph.)

C3. Elevations - Zones A1-A30, AE, AH, A (with BFE), VE, V1-V30, V (with BFE), AR, AR/A, AR/AE, AR/A1-A30, AR/AH, AR/AO
Complete Items C3.a-i below according to the building diagram specified in Item C2. State the datum used. If the datum is different from the datum used for the BFE in Section B, convert the datum to that used for the BFE. Show field measurements and datum conversion calculation. Use the space provided or the Comments area of Section D or Section G, as appropriate, to document the datum conversion.
Datum same Conversion/Comments NONE

Elevation reference mark used PRIVATE Does the elevation reference mark used appear on the FIRM? ☐ Yes ☒ No

<input type="checkbox"/> a) Top of bottom floor (including basement or enclosure)	<u>10.1</u> ft.(m)
<input type="checkbox"/> b) Top of next higher floor	<u>12.1</u> ft.(m)
<input type="checkbox"/> c) Bottom of lowest horizontal structural member (V zones only)	<u> </u> ft.(m)
<input type="checkbox"/> d) Attached garage (top of slab)	<u>10.0</u> ft.(m)
<input type="checkbox"/> e) Lowest elevation of machinery and/or equipment servicing the building (Describe in a Comments area.)	<u>12.0</u> ft.(m)
<input type="checkbox"/> f) Lowest adjacent (finished) grade (LAG)	<u>10.1</u> ft.(m)
<input type="checkbox"/> g) Highest adjacent (finished) grade (HAG)	<u>10.3</u> ft.(m)
<input type="checkbox"/> h) No. of permanent openings (flood vents) within 1 ft. above adjacent grade	<u>7</u>
<input type="checkbox"/> i) Total area of all permanent openings (flood vents) in C3.h	<u>1182</u> sq. in. (sq. cm)

License Number, Embossed Seal, Signature, and Date
7/11/01
33,536

SECTION D - SURVEYOR, ENGINEER, OR ARCHITECT CERTIFICATION

This certification is to be signed and sealed by a land surveyor, engineer, or architect authorized by law to certify elevation information.
I certify that the information in Sections A, B, and C on this certificate represents my best efforts to interpret the data available.
I understand that any false statement may be punishable by fine or imprisonment under 18 U.S. Code, Section 1001.

CERTIFIER'S NAME JAMES E. SCHWAB III LICENSE NUMBER 33,536

TITLE LAND SURVEYOR COMPANY NAME

ADDRESS 8 EAST 10TH ST. CITY OCEAN CITY STATE NE ZIP CODE 08226

SIGNATURE [Signature] DATE 7/11/01 TELEPHONE 609 398 0218

IMPORTANT: In these spaces, copy the corresponding information from Section A.

BUILDING STREET ADDRESS (Including Apt., Unit, Suite, and/or Bldg. No.) OR P.O. ROUTE AND BOX NO.

For Insurance Company Use:

Policy Number

CITY

STATE

ZIP CODE

Company NAIC Number

SECTION D - SURVEYOR, ENGINEER, OR ARCHITECT CERTIFICATION (CONTINUED)

Copy both sides of this Elevation Certificate for (1) community official, (2) insurance agent/company, and (3) building owner.

COMMENTS

CBE-HVAC CONDENSOR PLATFORM BELOW
REAR PORCH.
VENTED AREA (C3I) INCLUDES OPEN
CRAWLSPACE ENTRY

SECTION E - BUILDING ELEVATION INFORMATION (SURVEY NOT REQUIRED) FOR ZONE AO and ZONE A (WITHOUT BFE)

☐ Check here if attachments

For Zone AO and Zone A (without BFE), complete Items E1 through E3. If the Elevation Certificate is intended for use as supporting information for a LOMA or LOMR-F, Section C must be completed.

E1. Building Diagram Number ____ (Select the building diagram most similar to the building for which this certificate is being completed - see pages 6 and 7. If no diagram accurately represents the building, provide a sketch or photograph.)

E2. The top of the bottom floor (including basement or enclosure) of the building is ☐ ft.(m) ☐ in.(cm) ☐ above or ☐ below (check one) the highest adjacent grade.

E3. For Zone AO only: If no flood depth number is available, is the top of the bottom floor elevated in accordance with the community's floodplain management ordinance? ☐ Yes ☐ No ☐ Unknown. The local official must certify this information in Section G.

SECTION F - PROPERTY OWNER (OR OWNER'S REPRESENTATIVE) CERTIFICATION

The property owner or owner's authorized representative who completes Sections A, B, and E for Zone A (without a FEMA-issued or community-issued BFE) or Zone AO must sign here.

PROPERTY OWNER'S OR OWNER'S AUTHORIZED REPRESENTATIVE'S NAME

ADDRESS

CITY

STATE

ZIP CODE

SIGNATURE

DATE

TELEPHONE

COMMENTS

SECTION G - COMMUNITY INFORMATION (OPTIONAL)

☐ Check here if attachments

The local official who is authorized by law or ordinance to administer the community's floodplain management ordinance can complete Sections A, B, C (or E), and G of this Elevation Certificate. Complete the applicable item(s) and sign below.

31. ☐ The information in Section C was taken from other documentation that has been signed and embossed by a licensed surveyor, engineer, or architect who is authorized by state or local law to certify elevation information. (Indicate the source and date of the elevation data in the Comments area below.)

32. ☐ A community official completed Section E for a building located in Zone A (without a FEMA-issued or community-issued BFE) or Zone AO.

33. ☐ The following information (Items G4-G9) is provided for community floodplain management purposes.

G4. PERMIT NUMBER

G5. DATE PERMIT ISSUED

G6. DATE CERTIFICATE OF COMPLIANCE/OCCUPANCY ISSUED

37. This permit has been issued for: ☐ New Construction ☐ Substantial Improvement

38. Elevation of as-built lowest floor (including basement) of the building is:

_____ ft.(m) Datum: _____

39. BFE or (in Zone AO) depth of flooding at the building site is:

_____ ft.(m) Datum: _____

LOCAL OFFICIAL'S NAME

TITLE

COMMUNITY NAME

TELEPHONE

SIGNATURE

DATE

COMMENTS

☐ Check here if attachments

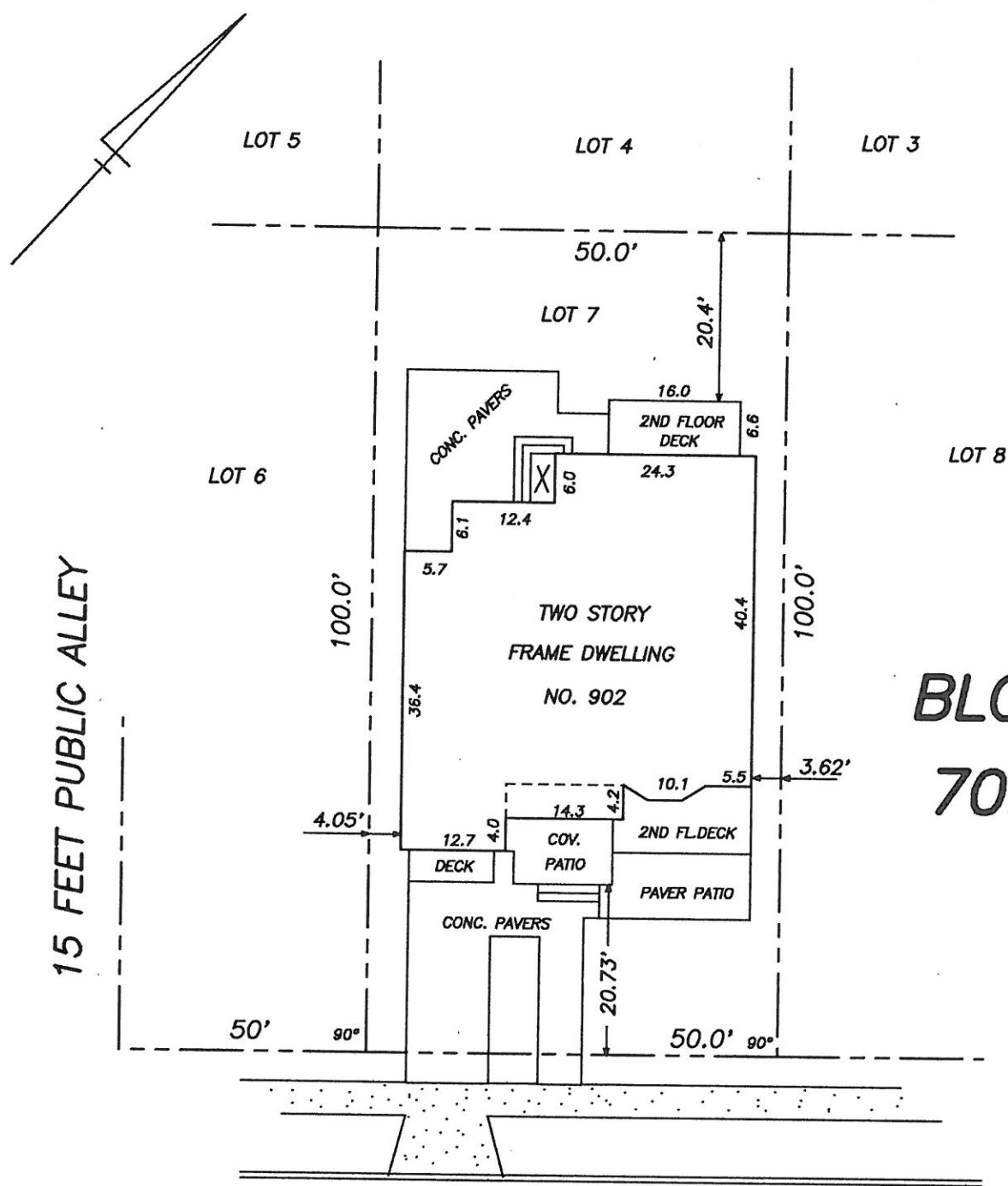

**BLOCK
70.51**

SEAVIEW ROAD (60' WIDE)

BUILDING ELEVATION AND COVERAGES

- 1) ELEVATION OF PEAK— 35.27',
ELEVATION OF CENTERLINE OF
SEAVIEW RD.— 9.03', HEIGHT OF
BUILDING— 26.24'.
- 2 LOT AREA— 5,000 SQ.FT.
- 3) BUILDING COVERAGE— 1,883 SF., 37.5%
- 4) IMPERVIOUS COVERAGE— 2,615 SF., 52.3%
(PAVERS RATED AS 40% PERMEABLE)

ISSUED TO:

JOAN STERN

FINAL SURVEY OF CONSTRUCTION

**LOT 7 BLOCK 70.51
CITY OF OCEAN CITY
CAPE MAY COUNTY, NJ.**

DATE 7-9-01 SCALE 1" = 20' DWN. BY JES

JAMES E. SCHWAB III
PROFESSIONAL LAND SURVEYOR AND PLANNER
8 EAST 10TH STREET
OCEAN CITY, NEW JERSEY 08226
TELE 609-398-0565 FAX 398-1861
FILE 01-097 FIELD BOOK BK.2, PG.46

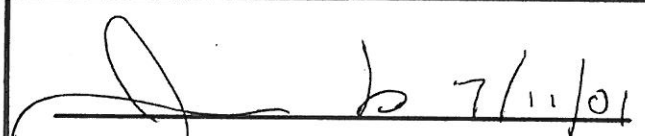
JAMES E SCHWAB III
PROFESSIONAL LAND SURVEYOR
NEW JERSEY LICENSE NUMBER 33,536