

FEDERAL EMERGENCY MANAGEMENT AGENCY  
NATIONAL FLOOD INSURANCE PROGRAM

O.M.B. No. 3067-0077  
Expires December 31, 2006

CITY OF **OCEAN CITY**  
**ELEVATION CERTIFICATE**

Important: Read the instructions on pages 1 - 7.

**SECTION A - PROPERTY OWNER INFORMATION**

BUILDING OWNER'S NAME	2006 OCT 12 P 12:09	For Insurance Company Use:
BUILDING STREET ADDRESS (Including Apt., Unit, Suite, and/or Bldg. No.) OR P.O. ROUTE AND BOX NO.	711 Wesley Rd.	Policy Number
CITY	Ocean City	Company NAIC Number
STATE	NJ	ZIP CODE
ZIP CODE	08226	
PROPERTY DESCRIPTION (Lot and Block Numbers, Tax Parcel Number, Legal Description, etc.)		
Lot 16, Block 70.54		
BUILDING USE (e.g., Residential, Non-residential, Addition, Accessory, etc. Use a Comments area, if necessary.)		
Residential		
LATITUDE/LONGITUDE (OPTIONAL) (##° - ##' - ##.###" or ##.#####")	HORIZONTAL DATUM: <input type="checkbox"/> NAD 1927 <input type="checkbox"/> NAD 1983	SOURCE: <input type="checkbox"/> GPS (Type): <input type="checkbox"/> USGS Quad Map <input type="checkbox"/> Other

**SECTION B - FLOOD INSURANCE RATE MAP (FIRM) INFORMATION**

B1. NFIP COMMUNITY NAME & COMMUNITY NUMBER	B2. COUNTY NAME	B3. STATE
Ocean City 345310	Cape May	NJ
B4. MAP AND PANEL NUMBER	B5. SUFFIX	B6. FIRM INDEX DATE
345310 0001	C	7/15/92
B7. FIRM PANEL EFFECTIVE/REVISED DATE	B8. FLOOD ZONE(S)	B9. BASE FLOOD ELEVATION(S) (Zone AO, use depth of flooding)
9/5/84	A-7	10'

B10. Indicate the source of the Base Flood Elevation (BFE) data or base flood depth entered in B9.  
☐ FIS Profile ☒ FIRM ☐ Community Determined ☐ Other (Describe):

B11. Indicate the elevation datum used for the BFE in B9: ☒ NGVD 1929 ☐ NAVD 1988 ☐ Other (Describe):

B12. Is the building located in a Coastal Barrier Resources System (CBRS) area or Otherwise Protected Area (OPA)? ☐ Yes ☒ No  
Designation Date:

**SECTION C - BUILDING ELEVATION INFORMATION (SURVEY REQUIRED)**

C1. Building elevations are based on: ☐ Construction Drawings\* ☐ Building Under Construction\* ☒ Finished Construction  
\*A new Elevation Certificate will be required when construction of the building is complete.

C2. Building Diagram Number 8 (Select the building diagram most similar to the building for which this certificate is being completed - see pages 6 and 7. If no diagram accurately represents the building, provide a sketch or photograph.)

C3. Elevations - Zones A1-A30, AE, AH, A (with BFE), VE, V1-V30, V (with BFE), AR, AR/A, AR/AE, AR/A1-A30, AR/AH, AR/AO  
Complete Items C3.a-i below according to the building diagram specified in Item C2. State the datum used. If the datum is different from the datum used for the BFE in Section B, convert the datum to that used for the BFE. Show field measurements and datum conversion calculation. Use the space provided or the Comments area of Section D or Section G, as appropriate, to document the datum conversion.  
Datum NGVD '29 Conversion/Comments None

Elevation reference mark used CMCMUA T-8 Does the elevation reference mark used appear on the FIRM? ☐ Yes ☒ No

<input type="checkbox"/> a) Top of bottom floor (including basement or enclosure)	<u>8.3</u> ft. (rx)
<input type="checkbox"/> b) Top of next higher floor	<u>11.8</u> ft. (rx)
<input type="checkbox"/> c) Bottom of lowest horizontal structural member (V zones only)	<u>n/a</u> ft. (rx)
<input type="checkbox"/> d) Attached garage (top of slab)	<u>8.3</u> ft. (rx)
<input type="checkbox"/> e) Lowest elevation of machinery and/or equipment servicing the building (Describe in a Comments area.)	<u>11.1</u> ft. (rx)
<input type="checkbox"/> f) Lowest adjacent (finished) grade (LAG)	<u>8.0</u> ft. (rx)
<input type="checkbox"/> g) Highest adjacent (finished) grade (HAG)	<u>8.2</u> ft. (rx)
<input type="checkbox"/> h) No. of permanent openings (flood vents) within 1 ft. above adjacent grade	<u>13</u>
<input type="checkbox"/> i) Total area of all permanent openings (flood vents) in C3.h	<u>2080</u> sq. in. (rx)

License Number, Embossed Seal, Signature, and Date

24GS01900900

*Arthur W. Hood*

8-2-06

**SECTION D - SURVEYOR, ENGINEER, OR ARCHITECT CERTIFICATION**

This certification is to be signed and sealed by a land surveyor, engineer, or architect authorized by law to certify elevation information.  
I certify that the information in Sections A, B, and C on this certificate represents my best efforts to interpret the data available.  
I understand that any false statement may be punishable by fine or imprisonment under 18 U.S. Code, Section 1001.

CERTIFIER'S NAME	Arthur W. Hood	LICENSE NUMBER	24GS01900900
TITLE	Land Surveyor	COMPANY NAME	Arthur W. Hood & Assoc.
ADDRESS	306 Arrowhead Dr.	CITY	Egg Harbor Twp.
SIGNATURE	<i>Arthur W. Hood</i>	STATE	NJ
		ZIP CODE	08234
	DATE 8/2/06	TELEPHONE	(609) 653-0010

IMPORTANT: In these spaces, copy the corresponding information from Section A.		For Insurance Company Use:	
BUILDING STREET ADDRESS (Including Apt., Unit, Suite, and/or Bldg. No.) OR P.O. ROUTE AND BOX NO.		Policy Number	
711 Wesley Rd.			
CITY	Ocean City	STATE	NJ
		ZIP CODE	08226
Company NAIC Number			

SECTION D - SURVEYOR, ENGINEER, OR ARCHITECT CERTIFICATION (CONTINUED)

Copy both sides of this Elevation Certificate for (1) community official, (2) insurance agent/company, and (3) building owner.

COMMENTS The air conditioners are the lowest equipment servicing the building.

☐ Check here if attachments

SECTION E - BUILDING ELEVATION INFORMATION (SURVEY NOT REQUIRED) FOR ZONE AO AND ZONE A (WITHOUT BFE)

For Zone AO and Zone A (without BFE), complete Items E1. through E5. If the Elevation Certificate is intended for use as supporting information for a LOMA or LOMR-F, Section C must be completed.

- E1. Building Diagram Number \_\_\_\_ (Select the building diagram most similar to the building for which this certificate is being completed - see pages 6 and 7. If no diagram accurately represents the building, provide a sketch or photograph.)
- E2. The top of the bottom floor (including basement or enclosure) of the building is \_\_\_\_ ft. (m) \_\_\_\_ in. (cm) \_\_\_\_ above or \_\_\_\_ below (check one) the highest adjacent grade. (Use natural grade, if available.)
- E3. For Building Diagrams 6-8 with openings (see page 7), the next higher floor or elevated floor (elevation b) of the building is \_\_\_\_ ft. (m) \_\_\_\_ in. (cm) above the highest adjacent grade. Complete Items C3.h and C3.i on front of form.
- E4. The top of the platform of machinery and/or equipment servicing the building is \_\_\_\_ ft. (m) \_\_\_\_ in. (cm) \_\_\_\_ above or \_\_\_\_ below (check one) the highest adjacent grade. (Use natural grade, if available.)
- E5. For Zone AO only: If no flood depth number is available, is the top of the bottom floor elevated in accordance with the community's floodplain management ordinance? ☐ Yes ☐ No ☐ Unknown. The local official must certify this information in Section G.

SECTION F - PROPERTY OWNER (OR OWNER'S REPRESENTATIVE) CERTIFICATION

The property owner or owner's authorized representative who completes Sections A, B, C (Items C3.h and C3.i only), and E for Zone A (without a FEMA-issued or community-issued BFE) or Zone AO must sign here. The statements in Sections A, B, C, and E are correct to the best of my knowledge.

PROPERTY OWNER'S OR OWNER'S AUTHORIZED REPRESENTATIVE'S NAME

ADDRESS CITY STATE ZIP CODE

SIGNATURE DATE TELEPHONE

COMMENTS

☐ Check here if attachments

SECTION G - COMMUNITY INFORMATION (OPTIONAL)

The local official who is authorized by law or ordinance to administer the community's floodplain management ordinance can complete Sections A, B, C (or E), and G of this Elevation Certificate. Complete the applicable item(s) and sign below.

- G1. ☐ The information in Section C was taken from other documentation that has been signed and embossed by a licensed surveyor, engineer, or architect who is authorized by state or local law to certify elevation information. (Indicate the source and date of the elevation data in the Comments area below.)
- G2. ☐ A community official completed Section E for a building located in Zone A (without a FEMA-issued or community-issued BFE) or Zone AO.
- G3. ☐ The following information (Items G4-G9) is provided for community floodplain management purposes.

G4. PERMIT NUMBER 2005 2294	G5. DATE PERMIT ISSUED 11/7/05	G6. DATE CERTIFICATE OF COMPLIANCE/OCCUPANCY ISSUED 10/12/06
G7. This permit has been issued for: <input type="checkbox"/> New Construction <input type="checkbox"/> Substantial Improvement		
G8. Elevation of as-built lowest floor (including basement) of the building is: _____ ft. (m) Datum: _____		
G9. BFE or (in Zone AO) depth of flooding at the building site is: _____ ft. (m) Datum: _____		

LOCAL OFFICIAL'S NAME

TITLE

COMMUNITY NAME

TELEPHONE

SIGNATURE

DATE

COMMENTS

LAVERLY BLVD. (60')

CITY OF OCEAN CITY  
PLANNING DEPARTMENT

OCT 12 P 12:09

7.9' R=1110.32' 8.1'

A=40'

11.5'

13.5'

LINE OF 2ND FL.

WESLEY RD. (60')

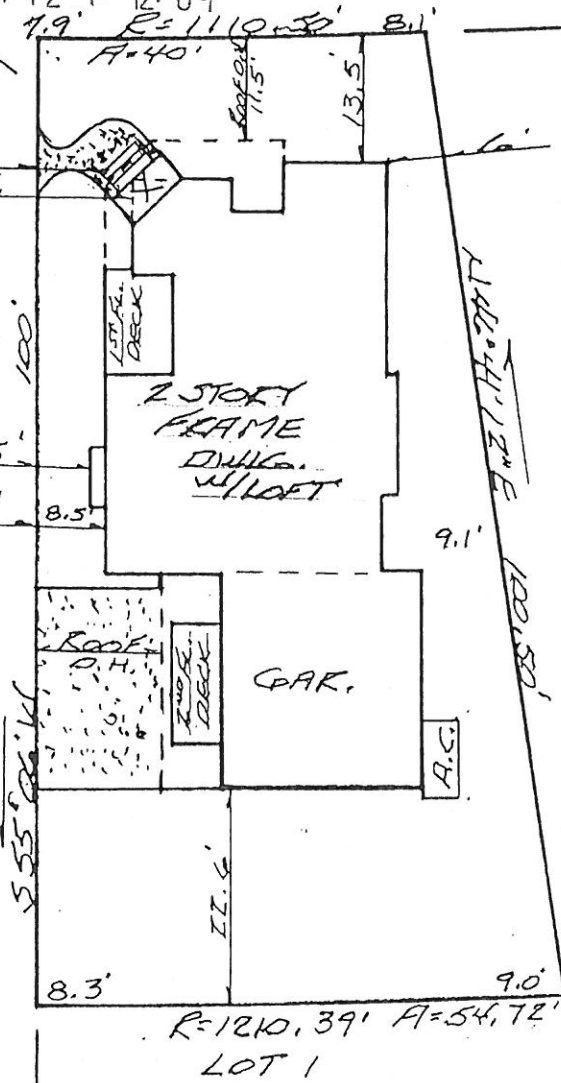

ELEV. = 0.0' (TYR)

Centerline elev. = 8.05'  
1st Floor elev. = 11.8'  
Top Ridge Board elev. = 38.5'  
Building cov. = 36.4%  
Loft FAR = 21.6%  
Impervious cov. = 45.4%

Not a survey for conveyance.

As Built Survey for:

Lot 16 Block 70.54  
City of Ocean City  
Cape May Co., N.J.  
Date 2/8/06 Scale 1" = 20'  
Rev. 8/2/06 #05-130

ARTHUR W. HOOD N.J. PROFESSIONAL LAND SURVEYOR  
License No. 24GS01900900

Offsets shown are for checking compliance with deed restrictions and zoning regulations. No liability will be accepted if used for any other purpose. This property is subject to documents of record. Underground improvements, easements or property line agreements unknown to the surveyor are not shown. No riparian lands or regulated wetlands, if any, are shown unless noted. **WARNING:** This document contains the embossed seal of the Professional Land Surveyor and is an original document. If said embossed seal is missing, this is a copy and may have been altered without the surveyors consent and is voidable.

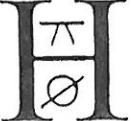

ARTHUR W. HOOD & ASSOCIATES  
LAND SURVEYING - PLANNING

306 Arrowhead Dr. Egg Harbor Twp., NJ 08234 (609)  
Ocean City, NJ 16

Arthur W. Hood New Jersey Professional  
License No. 24GS01900