

FEDERAL EMERGENCY MANAGEMENT AGENCY
NATIONAL FLOOD INSURANCE PROGRAM

O.M.B. No. 3067-0077
Expires December 31, 2005

ELEVATION CERTIFICATE

Important: Read the instructions on pages 1 - 7.

SECTION A - PROPERTY OWNER INFORMATION		For Insurance Company Use:	
BUILDING OWNER'S NAME		Policy Number	
BUILDING STREET ADDRESS (Including Apt., Unit, Suite, and/or Bldg. No.) OR P.O. ROUTE AND BOX NO.		Company NAIC Number	
915-917 2nd Street			
CITY	STATE	ZIP CODE	
Ocean City	NJ	08226	
PROPERTY DESCRIPTION (Lot and Block Numbers, Tax Parcel Number, Legal Description, etc.)			
Lot 10, Block 101			
BUILDING USE (e.g., Residential, Non-residential, Addition, Accessory, etc. Use a Comments area, if necessary.)			
Residential			
LATITUDE/LONGITUDE (OPTIONAL) (##°-##'-##" or ##.####°)		HORIZONTAL DATUM: SOURCE:	
		<input type="checkbox"/> GPS (Type): <input type="checkbox"/> USGS Quad Map <input type="checkbox"/> Other	

SECTION B - FLOOD INSURANCE RATE MAP (FIRM) INFORMATION

B1. NFIP COMMUNITY NAME & COMMUNITY NUMBER		B2. COUNTY NAME		B3. STATE	
Ocean City 345310		Cape May		NJ	
B4. MAP AND PANEL NUMBER	B5. SUFFIX	B6. FIRM INDEX DATE	B7. FIRM PANEL EFFECTIVE/REVISED DATE	B8. FLOOD ZONE(S)	B9. BASE FLOOD ELEVATION(S) (Zone AO, use depth of flooding)
345310 0001	C	7/15/92	9/5/84	A-7	10'

B10. Indicate the source of the Base Flood Elevation (BFE) data or base flood depth entered in B9.
☐ FIS Profile ☒ FIRM ☐ Community Determined ☐ Other (Describe):

B11. Indicate the elevation datum used for the BFE in B9: ☒ NGVD 1929 ☐ NAVD 1988 ☐ Other (Describe):

B12. Is the building located in a Coastal Barrier Resources System (CBRS) area or Otherwise Protected Area (OPA)? ☐ Yes ☒ No
 Designation Date:

SECTION C - BUILDING ELEVATION INFORMATION (SURVEY REQUIRED)

C1. Building elevations are based on: ☐ Construction Drawings* ☐ Building Under Construction* ☒ Finished Construction

*A new Elevation Certificate will be required when construction of the building is complete.

C2. Building Diagram Number 8 (Select the building diagram most similar to the building for which this certificate is being completed - see pages 6 and 7. If no diagram accurately represents the building, provide a sketch or photograph.)

C3. Elevations - Zones A1-A30, AE, AH, A (with BFE), VE, V1-V30, V (with BFE), AR, AR/A, AR/AE, AR/A1-A30, AR/AH, AR/AO
 Complete Items C3.a-i below according to the building diagram specified in Item C2. State the datum used. If the datum is different from the datum used for the BFE in Section B, convert the datum to that used for the BFE. Show field measurements and datum conversion calculation. Use the space provided or the Comments area of Section D or Section G, as appropriate, to document the datum conversion.

Datum NGVD '29 Conversion/Comments None

Elevation reference mark used CMCMUA T-7 Does the elevation reference mark used appear on the FIRM? ☐ Yes ☒ No

<input type="checkbox"/> a) Top of bottom floor (including basement or enclosure)	<u>7.8</u> ft.(m)
<input type="checkbox"/> b) Top of next higher floor	<u>12.1</u> ft.(m)
<input type="checkbox"/> c) Bottom of lowest horizontal structural member (V zones only)	<u>n/a</u> ft.(m)
<input type="checkbox"/> d) Attached garage (top of slab)	<u>7.8</u> ft.(m)
<input type="checkbox"/> e) Lowest elevation of machinery and/or equipment servicing the building (Describe in a Comments area.)	<u>10.3</u> ft.(m)
<input type="checkbox"/> f) Lowest adjacent (finished) grade (LAG)	<u>7.0</u> ft.(m)
<input type="checkbox"/> g) Highest adjacent (finished) grade (HAG)	<u>7.7</u> ft.(m)
<input type="checkbox"/> h) No. of permanent openings (flood vents) within 1 ft. above adjacent grade	<u>18</u>
<input type="checkbox"/> i) Total area of all permanent openings (flood vents) in C3.h	<u>2880</u> sq. in. sq. ft.

SECTION D - SURVEYOR, ENGINEER, OR ARCHITECT CERTIFICATION

This certification is to be signed and sealed by a land surveyor, engineer, or architect authorized by law to certify elevation information.
 I certify that the information in Sections A, B, and C on this certificate represents my best efforts to interpret the data available.
 I understand that any false statement may be punishable by fine or imprisonment under 18 U.S. Code, Section 1001.

CERTIFIER'S NAME	Arthure W. Hood	LICENSE NUMBER	24GS01900900
TITLE	Land Surveyor	COMPANY NAME	Arthure W. Hood & Assoc.
ADDRESS	306 Arrowhead Dr.	CITY	Egg Harbor Twp.
SIGNATURE		STATE	NJ
		ZIP CODE	08234
		DATE	6/6/03
		TELEPHONE	(609) 653-0010

IMPORTANT: In these spaces, copy the corresponding information from Section A.		For Insurance Company Use:
BUILDING STREET ADDRESS (Including Apt., Unit, Suite, and/or Bldg. No.) OR P.O. ROUTE AND BOX NO. 915-917 2nd Street		Policy Number
CITY Ocean City	STATE NJ	ZIP CODE 08226
		Company NAIC Number

SECTION D - SURVEYOR, ENGINEER, OR ARCHITECT CERTIFICATION (CONTINUED)

Copy both sides of this Elevation Certificate for (1) community official, (2) insurance agent/company, and (3) building owner.

COMMENTS The furnace is the lowest equipment servicing the building.

Check here if attachments

SECTION E - BUILDING ELEVATION INFORMATION (SURVEY NOT REQUIRED) FOR ZONE AO AND ZONE A (WITHOUT BFE)

For Zone AO and Zone A (without BFE), complete Items E1. through E5. If the Elevation Certificate is intended for use as supporting information for a LOMA or LOMR-F, Section C must be completed.

E1. Building Diagram Number (Select the building diagram most similar to the building for which this certificate is being completed - see pages 6 and 7. If no diagram accurately represents the building, provide a sketch or photograph.)

E2. The top of the bottom floor (including basement or enclosure) of the building is ft. (m) in. (cm) above or below (check one) the highest adjacent grade. (Use natural grade, if available.)

E3. For Building Diagrams 6-8 with openings (see page 7), the next higher floor or elevated floor (elevation b) of the building is ft. (m) in. (cm) above the highest adjacent grade. Complete Items C3.h and C3.i on front of form.

E4. The top of the platform of machinery and/or equipment servicing the building is ft. (m) in. (cm) above or below (check one) the highest adjacent grade. (Use natural grade, if available.)

E5. For Zone AO only: If no flood depth number is available, is the top of the bottom floor elevated in accordance with the community's floodplain management ordinance? Yes No Unknown. The local official must certify this information in Section G.

SECTION F - PROPERTY OWNER (OR OWNER'S REPRESENTATIVE) CERTIFICATION

The property owner or owner's authorized representative who completes Sections A, B, C (Items C3.h and C3.i only), and E for Zone A (without a FEMA-issued or community-issued BFE) or Zone AO must sign here. The statements in Sections A, B, C, and E are correct to the best of my knowledge.

PROPERTY OWNER'S OR OWNER'S AUTHORIZED REPRESENTATIVE'S NAME

ADDRESS	CITY	STATE	ZIP CODE
SIGNATURE	DATE	TELEPHONE	
COMMENTS			

Check here if attachments

SECTION G - COMMUNITY INFORMATION (OPTIONAL)

The local official who is authorized by law or ordinance to administer the community's floodplain management ordinance can complete Sections A, B, C (or E), and G of this Elevation Certificate. Complete the applicable item(s) and sign below.

G1. The information in Section C was taken from other documentation that has been signed and embossed by a licensed surveyor, engineer, or architect who is authorized by state or local law to certify elevation information. (Indicate the source and date of the elevation data in the Comments area below.)

G2. A community official completed Section E for a building located in Zone A (without a FEMA-issued or community-issued BFE) or Zone AO.

G3. The following information (Items G4-G9) is provided for community floodplain management purposes.

G4. PERMIT NUMBER 02-2033+02-2034	G5. DATE PERMIT ISSUED 10/24/02	G6. DATE CERTIFICATE OF COMPLIANCE/OCCUPANCY ISSUED 6/13/03
--------------------------------------	------------------------------------	--

G7. This permit has been issued for: New Construction Substantial Improvement

G8. Elevation of as-built lowest floor (including basement) of the building is: ft. (m) Datum:

G9. BFE or (in Zone AO) depth of flooding at the building site is: ft. (m) Datum:

LOCAL OFFICIAL'S NAME	TITLE
COMMUNITY NAME	TELEPHONE
SIGNATURE	DATE
COMMENTS	

Check here if attachments

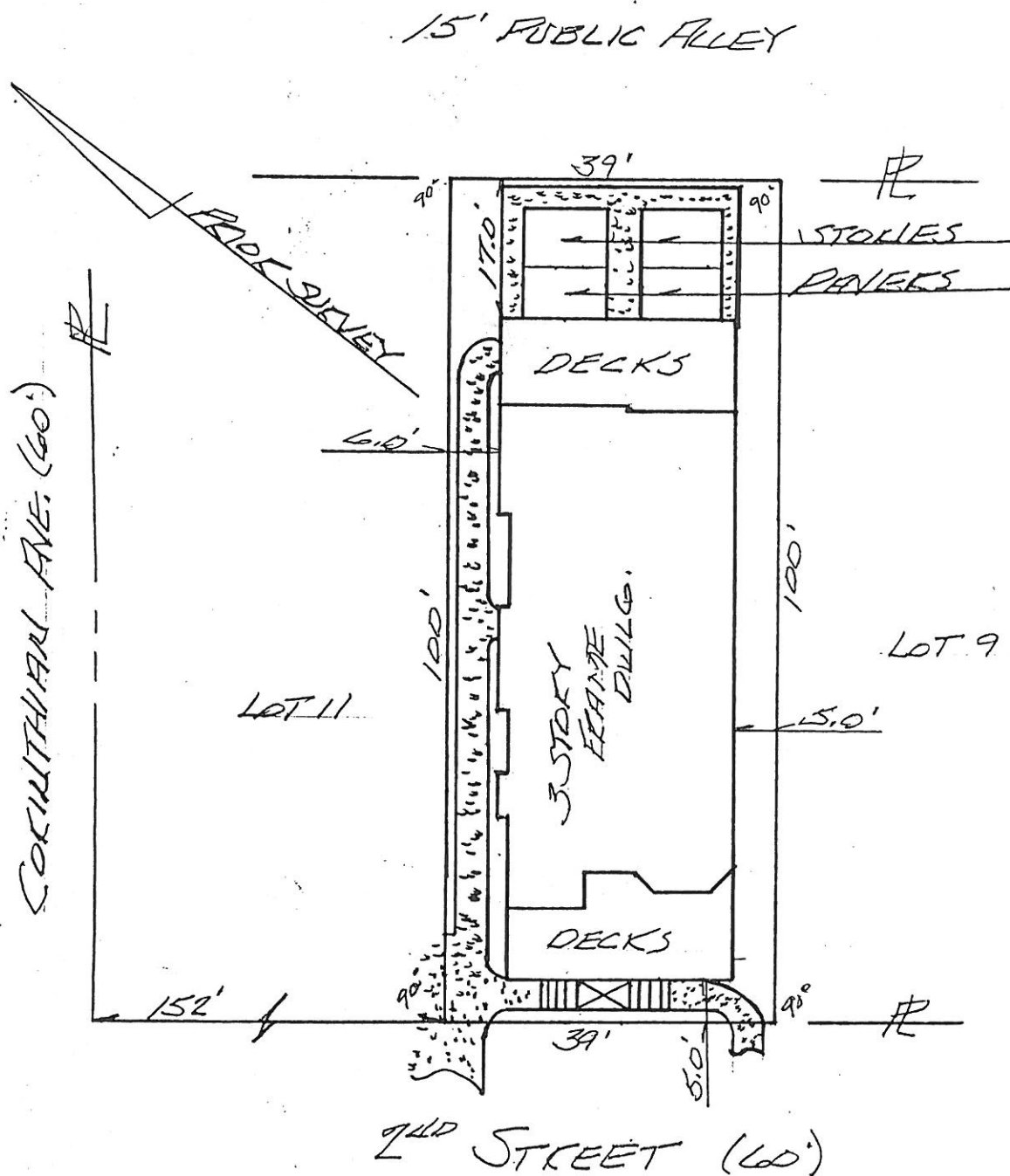

Measurements to the foundation.
Rounded to the nearest 0.1'.

Centerline el. = 6.55'
1st Floor el. = 12.1'
Roof Peak el. = 46.3'
Building Cov. = 40.2%
Impervious Cov. = 65.0%

Not a survey for conveyance.

As Built Survey for:

Lot 10 Block 101
City of Ocean City
Cape May Co., N.J.

Date 6/4/03 Scale 1" = 20'
Rev. 6/6/03 #01-245

ARTHUR W. HOOD N.J. PROFESSIONAL LAND SURVEYOR
License No. 24GS01900900

Offsets shown are for checking compliance with deed restrictions and zoning regulations. No liability will be accepted if used for any other purpose. This property is subject to documents of record. Underground improvements, easements or property line agreements unknown to the surveyor are not shown. No riparian lands or regulated wetlands, if any, are shown unless noted. **WARNING:** This document contains the embossed seal of the Professional Land Surveyor and is an original document. If said embossed seal is missing, this is a copy and may have been altered without the surveyors consent and is voidable.



ARTHUR W. HOOD & ASSOC.
LAND SURVEYING • PLANNING

306 Arrowhead Dr. Egg Harbor Twp., NJ 08234 (609) 653-0010
Ocean City, NJ (609) 398-6331

Arthur W. Hood New Jersey Professional Land Surveyor
License No. 24GS01900900