

ELEVATION CERTIFICATE
FEDERAL EMERGENCY MANAGEMENT AGENCY
NATIONAL FLOOD INSURANCE PROGRAM

O.M.B. No 3067-0077
Expires May 31, 1993

ATTENTION: Use of this certificate does not provide a waiver of the flood insurance purchase requirement. This form is used only to provide elevation information necessary to ensure compliance with applicable community floodplain management ordinances, to determine the proper insurance premium rate, and/or to support a request for a Letter of Map Amendment or Revision (LOMA or LOMR). Instructions for completing this form can be found on the following pages.

SECTION A PROPERTY INFORMATION

BUILDING OWNER'S NAME	FOR INSURANCE COMPANY USE
STREET ADDRESS (Including Apt., Unit, Suite and/or Bldg. Number) OR P.O. ROUTE AND BOX NUMBER # 861 SECOND STREET	POLICY NUMBER
OTHER DESCRIPTION (Lot and Block Numbers, etc.) TAX MAP LOT 27 Block 103	COMPANY NAIC NUMBER
CITY OCEAN CITY	STATE NJ
ZIP CODE	

SECTION B FLOOD INSURANCE RATE MAP (FIRM) INFORMATION

Provide the following from the proper FIRM (See Instructions):

1. COMMUNITY NUMBER 345310	2. PANEL NUMBER 0001	3. SUFFIX C	4. DATE OF FIRM INDEX 9/5/84	5. FIRM ZONE A7	6. BASE FLOOD ELEVATION (in AO Zones, use depth) 10 ELEV
-------------------------------	-------------------------	----------------	---------------------------------	--------------------	--

7. Indicate the elevation datum system used on the FIRM for Base Flood Elevations (BFE): ☒ NGVD '29 ☐ Other (describe on back)
8. For Zones A or V, where no BFE is provided on the FIRM, and the community has established a BFE for this building site, indicate the community's BFE: feet NGVD (or other FIRM datum—see Section B, Item 7).

SECTION C BUILDING ELEVATION INFORMATION

1. Using the Elevation Certificate Instructions, indicate the diagram number from the diagrams found on Pages 5 and 6 that best describes the subject building's reference level 8.
- 2(a). FIRM Zones A1-A30, AE, AH, and A (with BFE). The top of the reference level floor from the selected diagram is at an elevation of feet NGVD (or other FIRM datum—see Section B, Item 7).
- (b). FIRM Zones V1-V30, VE, and V (with BFE). The bottom of the lowest horizontal structural member of the reference level from the selected diagram, is at an elevation of feet NGVD (or other FIRM datum—see Section B, Item 7).
- (c). FIRM Zone A (without BFE). The floor used as the reference level from the selected diagram is feet above ☐ or below ☐ (check one) the highest grade adjacent to the building.
- (d). FIRM Zone AO. The floor used as the reference level from the selected diagram is feet above ☐ or below ☐ (check one) the highest grade adjacent to the building. If no flood depth number is available, is the building's lowest floor (reference level) elevated in accordance with the community's floodplain management ordinance? ☐ Yes ☐ No ☐ Unknown
3. Indicate the elevation datum system used in determining the above reference level elevations: ☒ NGVD '29 ☐ Other (describe under Comments on Page 2). (NOTE: If the elevation datum used in measuring the elevations is different than that used on the FIRM [see Section B, Item 7], then convert the elevations to the datum system used on the FIRM and show the conversion equation under Comments on Page 2.)
4. Elevation reference mark used appears on FIRM: ☒ Yes ☐ No (See Instructions on Page 4)
5. The reference level elevation is based on: ☒ actual construction ☐ construction drawings
(NOTE: Use of construction drawings is only valid if the building does not yet have the reference level floor in place, in which case this certificate will only be valid for the building during the course of construction. A post-construction Elevation Certificate will be required once construction is complete.)
6. The elevation of the lowest grade immediately adjacent to the building is: feet NGVD (or other FIRM datum—see Section B, Item 7).

SECTION D COMMUNITY INFORMATION

1. If the community official responsible for verifying building elevations specifies that the reference level indicated in Section C, Item 1 is not the "lowest floor" as defined in the community's floodplain management ordinance, the elevation of the building's "lowest floor" as defined by the ordinance is: feet NGVD (or other FIRM datum—see Section B, Item 7).
2. Date of the start of construction or substantial improvement _____

SECTION E CERTIFICATION

This certification is to be signed by a land surveyor, engineer, or architect who is authorized by state or local law to certify elevation information when the elevation information for Zones A1-A30, AE, A1, A (with BFE), V1-V30, VE, and V (with BFE) is required. Community officials who are authorized by local law or ordinance to provide floodplain management information, may also sign this certification. In the case of Zones AO and A (without a FEMA or community issued BFE), a building official, a property owner, or an owner's representative may also sign this certification.

Reference level diagrams G, 7 and 8 - Distinguishing Features—If the certifier is unable to certify to breakaway/non-breakaway wall, enclosure size, location of servicing equipment, area use, wall openings, or unfinished area Feature(s), then list the Feature(s) not included in the certification under Comments below. The diagram number, Section C, Item 1, must still be entered.

I certify that the information in Sections B and C on this certificate represents my best efforts to interpret the data available. I understand that any false statement may be punishable by fine or imprisonment under 18 U.S. Code, Section 1001.

CERTIFIER'S NAME <u>THOMAS P. KARR</u>	LICENSE NUMBER (or Allic. Sent) <u>31269</u>
TITLE <u>PROFESSIONAL LAND SURVEYOR</u>	COMPANY NAME <u>KARR LAND SURVEYING</u>
ADDRESS <u>P.O. BOX 89</u>	CITY <u>SEAVILLE</u> STATE <u>OH</u> ZIP <u>43081</u>
SIGNATURE <u>Thomas P. Karr</u>	DATE <u>4/11/99</u> PHONE <u>609-390-7936</u>

Copies should be made of this Certificate for: 1) community official, 2) insurance agent/company, and 3) building owner.

COMMENTS:

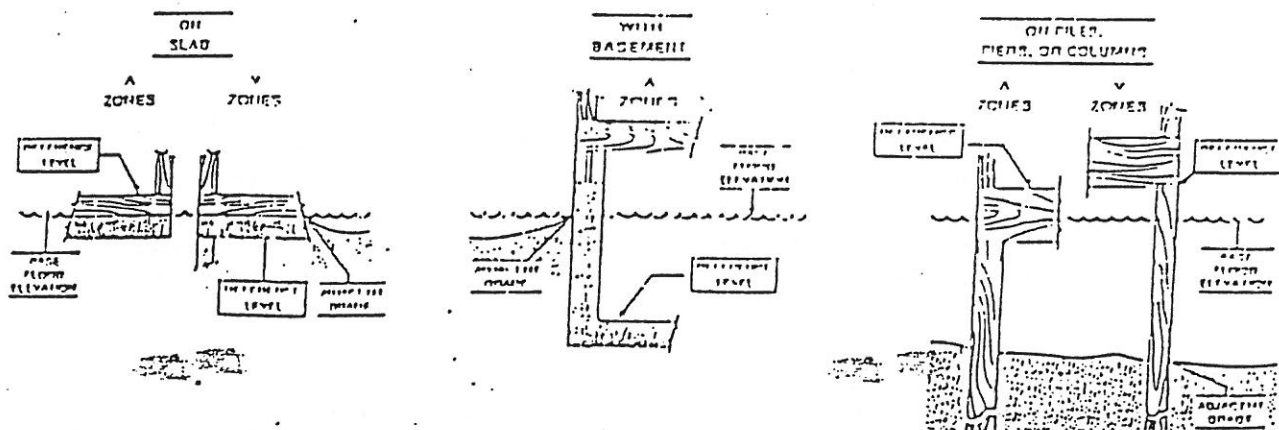

The diagrams above illustrate the points at which the elevations should be measured in A Zones and V Zones. Elevations for all A Zones should be measured at the top of the reference level floor. Elevations for all V Zones should be measured at the bottom of the lowest horizontal structural member.

(15' W) PUBLIC ALLEY

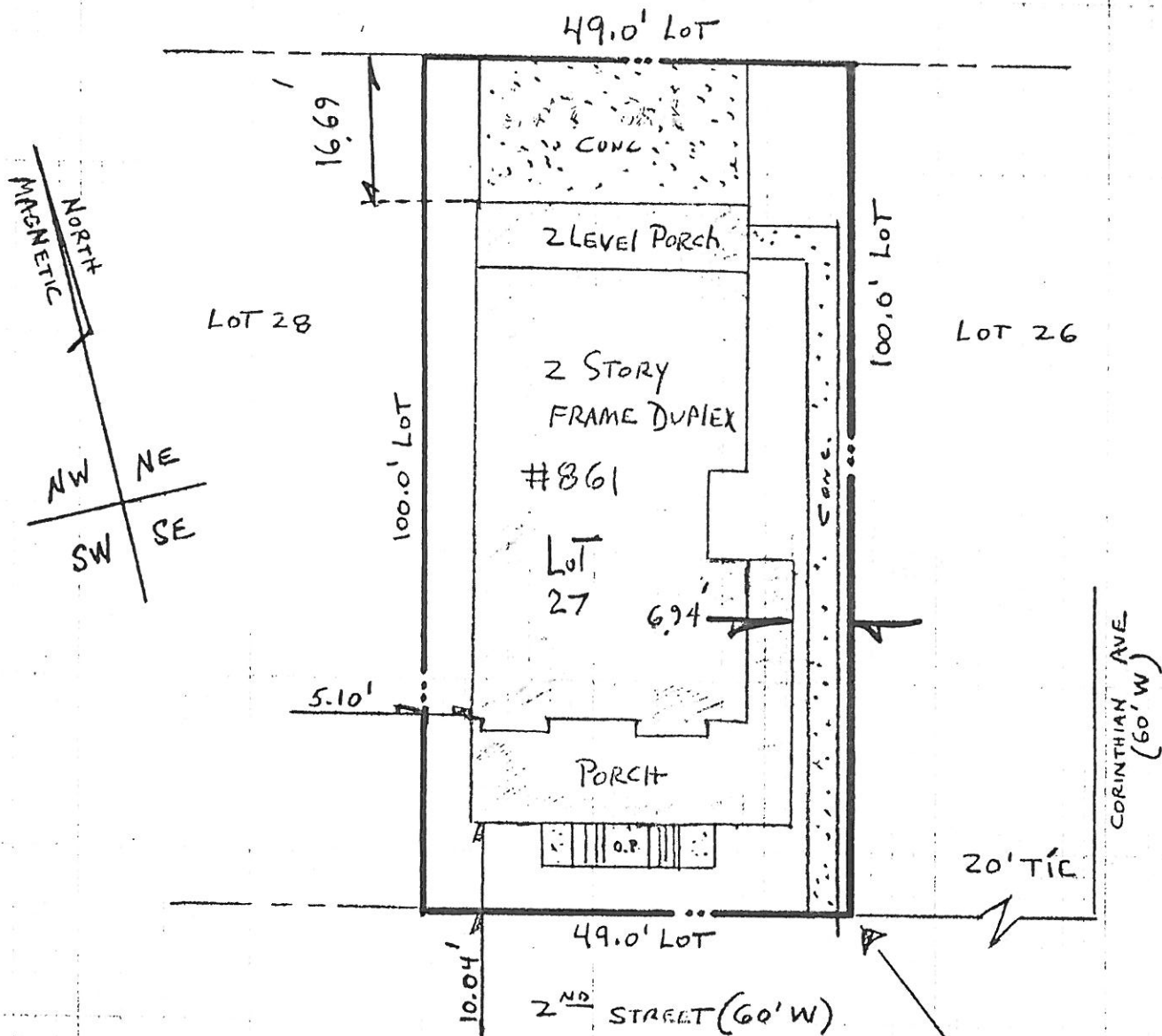

NOTE - 49' x 100' Lot
All Lot Corners
ARE 90°

ELEV ARE NGVD 29

ROOF PEAK ELEV 46.69 ELEV

AVG LOT GRADE 7.6

DIFF 39.09 feet

TOTAL SF of LOT = 4,900 SF

BLDG COVERAGE 1723.5 SF (35.17 %)

COVERED PORCH 489 SF (9.9 %)

OPEN PORCH 240 SF (4.9 %)

TOTAL IMPERV. 3180 SF (64.9 %)

40' NSL
10' SW

FINAL

7.60
38.60
47.00
35.00
7.60
42.00

KARR
LAND SURVEYING
mailing address P.O. BOX 89
address OCEANVIEW, N.J. 08230
PHONE 609 390 7936 FAX 390 7937
THOMAS P. KARR
NJ PROFESSIONAL LAND SURVEYOR
NJ SURVEYORS LICENSE # 31269
location 108 ROUTE 50 SEAVILLE NJ

PLAN OF SURVEY			
BLOCK(s) 103	LOT(s) 27		
OCEAN CITY			
COUNTY OF CAPE MAY			
NEW JERSEY			
TYPE THREE SURVEY		DATE OF PLAN 4-8-99	Drawn By FE
THIS IS NOT AN ALTA STANDARDS SURVEY		Chk'd By	
REVISIONS		SCALE 1" = 20'	PROJECT NO. 98500
Date.			