

O.M.B. NO. 3067-0077
Expires May 31, 1996

CITY OF OCEAN CITY

FOR INSURANCE COMPANY USE

POLICY NUMBER

COMPANY NAIC NUMBER

Tax Map Lot 20

Block 204

CITY	Ocean City	NJ	STATE	ZIP CODE
------	------------	----	-------	----------

1. COMMUNITY NUMBER 345310	2. PANEL NUMBER 0001	3. SUFFIX C	4. DATE OF FIRM INDEX 9/5/84	5. FIRM ZONE A7	6. BASE FLOOD ELEVATION (in AO Zones, use depth) 10 ELEV
-------------------------------	-------------------------	----------------	---------------------------------	--------------------	--

- ## SECTION C BUILDING ELEVATION INFORMATION

- SECTION D COMMUNITY INFORMATION

- FEMA Form 81-31, MAY 93

REPLACES ALL PREVIOUS EDITIONS

SEE REVERSE SIDE FOR CONTINUATION

SECTION E CERTIFICATION

This certification is to be signed by a land surveyor, engineer, or architect who is authorized by state or local law to certify elevation information when the elevation information for Zones A1-A30, AE, AH, A (with BFE), V1-V30, VE, and V (with BFE) is required. Community officials who are authorized by local law or ordinance to provide floodplain management information, may also sign the certification. In the case of Zones AO and A (without a FEMA or community issued BFE), a building official, a property owner, or an owner's representative may also sign the certification.

Reference level diagrams 6, 7 and 8 - Distinguishing Features-If the certifier is unable to certify to breakaway/non-breakaway wall, enclosure size, location of servicing equipment, area use, wall openings, or unfinished area Feature(s), then list the Feature(s) not included in the certification under Comments below. The diagram number, Section C, Item 1, must still be entered.

*I certify that the information in Sections B and C on this certificate represents my best efforts to interpret the data available.
I understand that any false statement may be punishable by fine or imprisonment under 18 U.S. Code, Section 1001.*

CERTIFIER'S NAME	LICENSE NUMBER (or Affix Seal)		
THOMAS P. KARR	31269		
TITLE	COMPANY NAME		
PROFESSIONAL LAND SURVEYOR	KARR LAND SURVEYING		
ADDRESS	CITY	STATE	ZIP
P.O. BOX 89	SEAVILLE	N.J.	08230
SIGNATURE	DATE	PHONE	
<i>Thomas P. Karr</i>	6/14/99	609-390-7936	

Copies should be made of this Certificate for: 1) community official, 2) insurance agent/company, and 3) building owner.

COMMENTS: _____

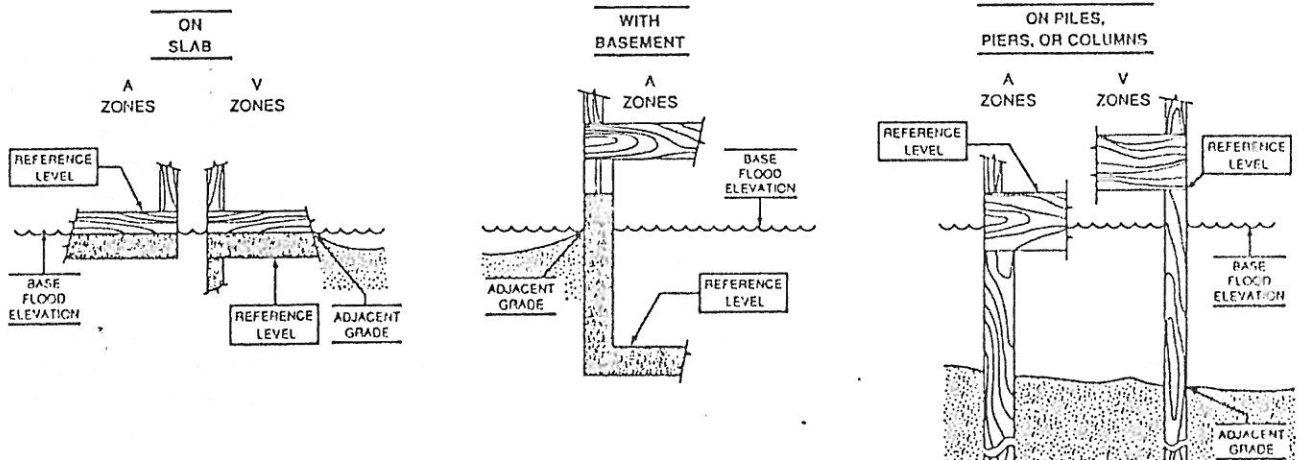

The diagrams above illustrate the points at which the elevations should be measured in A Zones and V Zones.
Elevations for all A Zones should be measured at the top of the reference level floor.
Elevations for all V Zones should be measured at the bottom of the lowest horizontal structural member.

JUN 23 12 38 PM '09

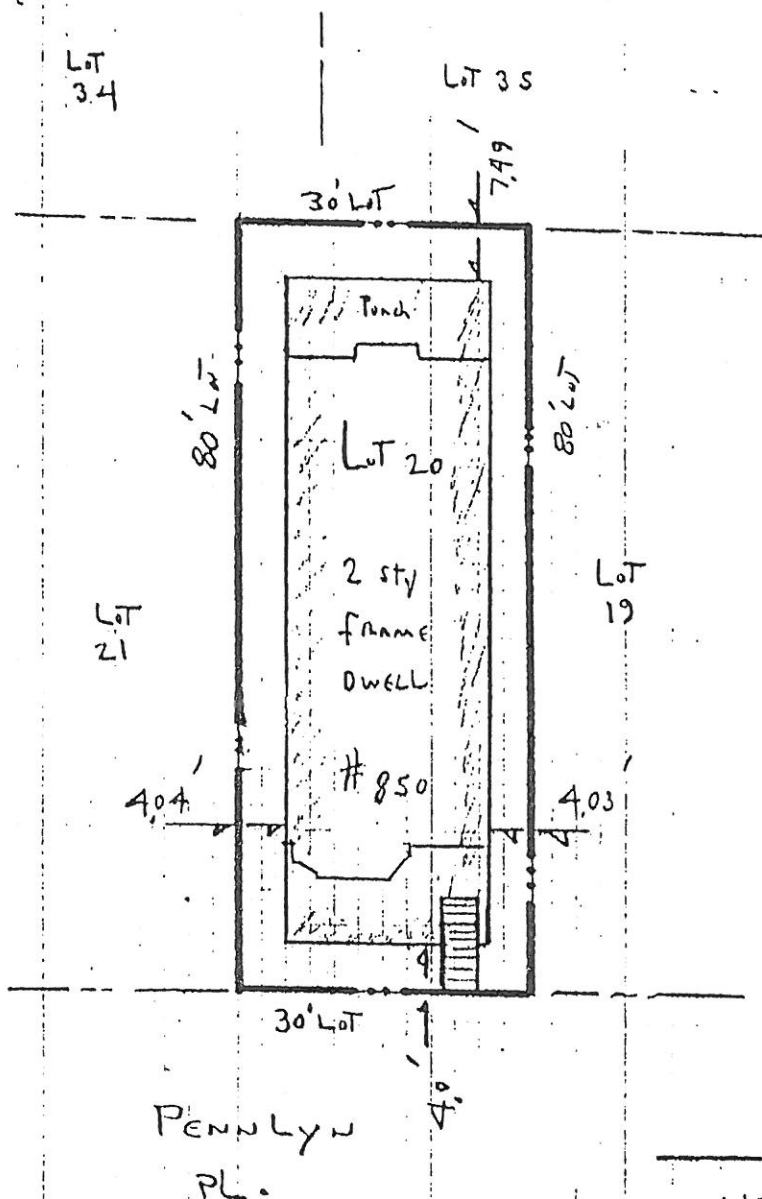

TOTAL LOT AREA
2400 SF

Limit of Foundation
46.3 %

BLDG Porches And Cove-
61 %

NOTES:

30' X 80' LOT

ALL LOT CORNERS
ARE 90°

ELEV. ARE NGVD 29

Roof Peak ELEV 44.55

± Pennlyn ELEV 7.85

Diff 36.70 feet

Approved Final
6-29-99
[Signature]

FINAL ASBUILT

<p>KARR LAND SURVEYING mailing P.O. BOX 09 address OCEANVIEW, N.J. 08230 PHONE 609 390 7936 FAX 390 7937 THOMAS P. KARR NJ PROFESSIONAL LAND SURVEYOR NJ SURVEYORS LICENSE # 31269 location 100 ROUTE 50 SEAVILLE NJ</p>		<p>PLAN OF SURVEY</p> <p>BLOCK# <u>204</u> LOT# <u>20</u> <u>OCEAN CITY</u> COUNTY OF <u>CAPE MAY</u> NEW JERSEY</p> <p>TYPE THREE SURVEY THIS IS NOT AN ALTA STANDARD SURVEY</p> <p>DATE OF PLAN <u>6-1-99</u> Drawn by <u>TK</u> SCALE <u>1" = 20'</u> Chk'd by <u>JLK</u> PROJECT NO. <u>98537</u></p>	
---	--	--	--