



555 East Lookerman St.
Dover, Delaware 19901

McGinnis Commercial Real Estate

Phone: 302.736.2710 Fax: 302.736.2715

www.mcginnisrealty.com

BARABA HORSEPOND ROAD PROPERTY
30 HORSEPOND ROAD, DOVER, KENT COUNTY, DELAWARE 19901
OFFICE FILE # : 221355 * MLS # : DEKT246672



SALE PRICE \$ 22,000 * \$ 1,000 PER ACRE

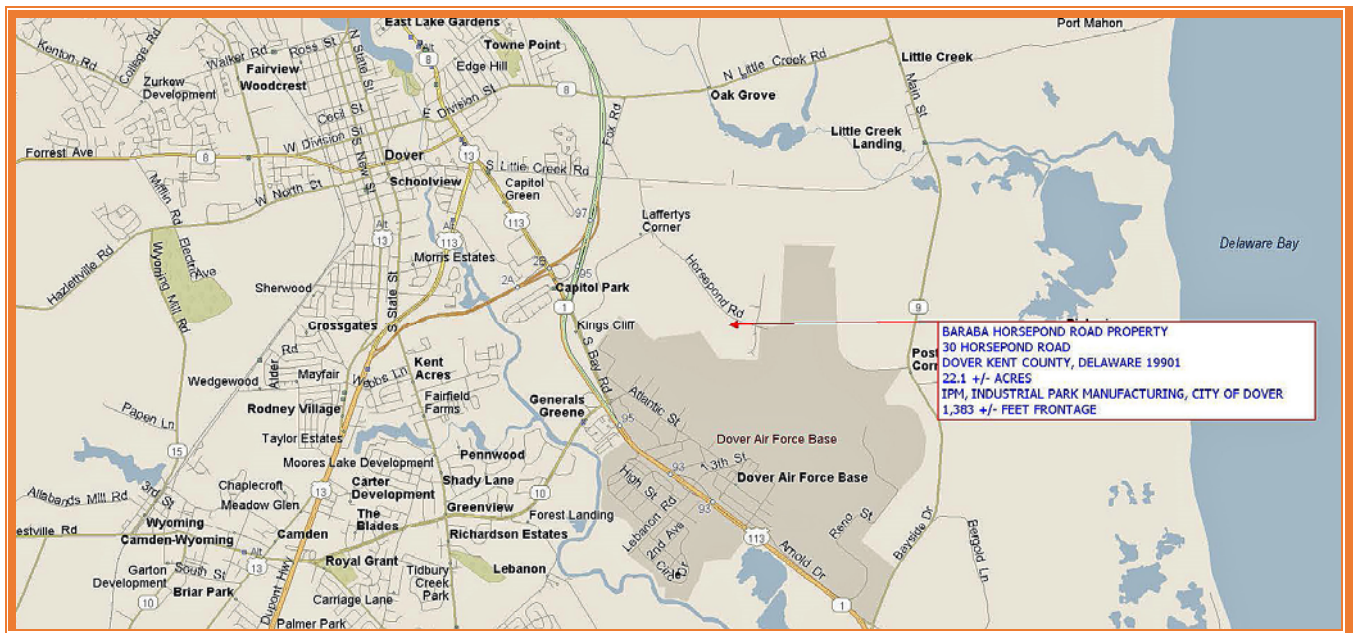

ALL INFORMATION SUBMITTED SUBJECT TO ERRORS AND MODIFICATIONS. ALL INFORMATION CONTAINED HEREIN OBTAINED FROM RELIABLE SOURCES BUT NOT QUARANTEED. PROSPECTIVE PURCHASERS SHOULD VERIFY ALL INFORMATION SUBMITTED. LISTING BROKERAGE REPRESENTS SELLER.
PAGE 1 OF 3 PAGES

Tax Map Identification ED05 - 087.00 - 01 - 01.00 - 00001

Deed Reference IS - 21 - 158

Zoning IPM, INDUSTRIAL PARK, CITY OF DOVER

Census Tract 411

Flood Hazard Map 10001C0188J; Zone X; July 7, 2014

| | | | | | |
|------------------------------|-----------------|-------------|-------------------|-----------------|---------------------------|
| Land Area | | 962,676 | sq ft +/- | 22.100 | acres |
| Frontage | 1,383 | ft +/- | | | |
| Depth | 1,330 | ft +/- | | | |
| City Tax Assessment | Per Acre | Rate | Tax | Per Acre | |
| \$657,600 | \$29,756 | \$0.405 | \$2,663.28 | \$121 | |
| County Tax Assessment | Per Acre | Rate | Tax | Per Acre | |
| \$18,700 | \$846 | \$2.6475 | \$495.08 | \$22 | |
| TOTAL PROPERTY TAX | | | \$3,158.36 | \$143 | TOTAL PROPERTY TAX |

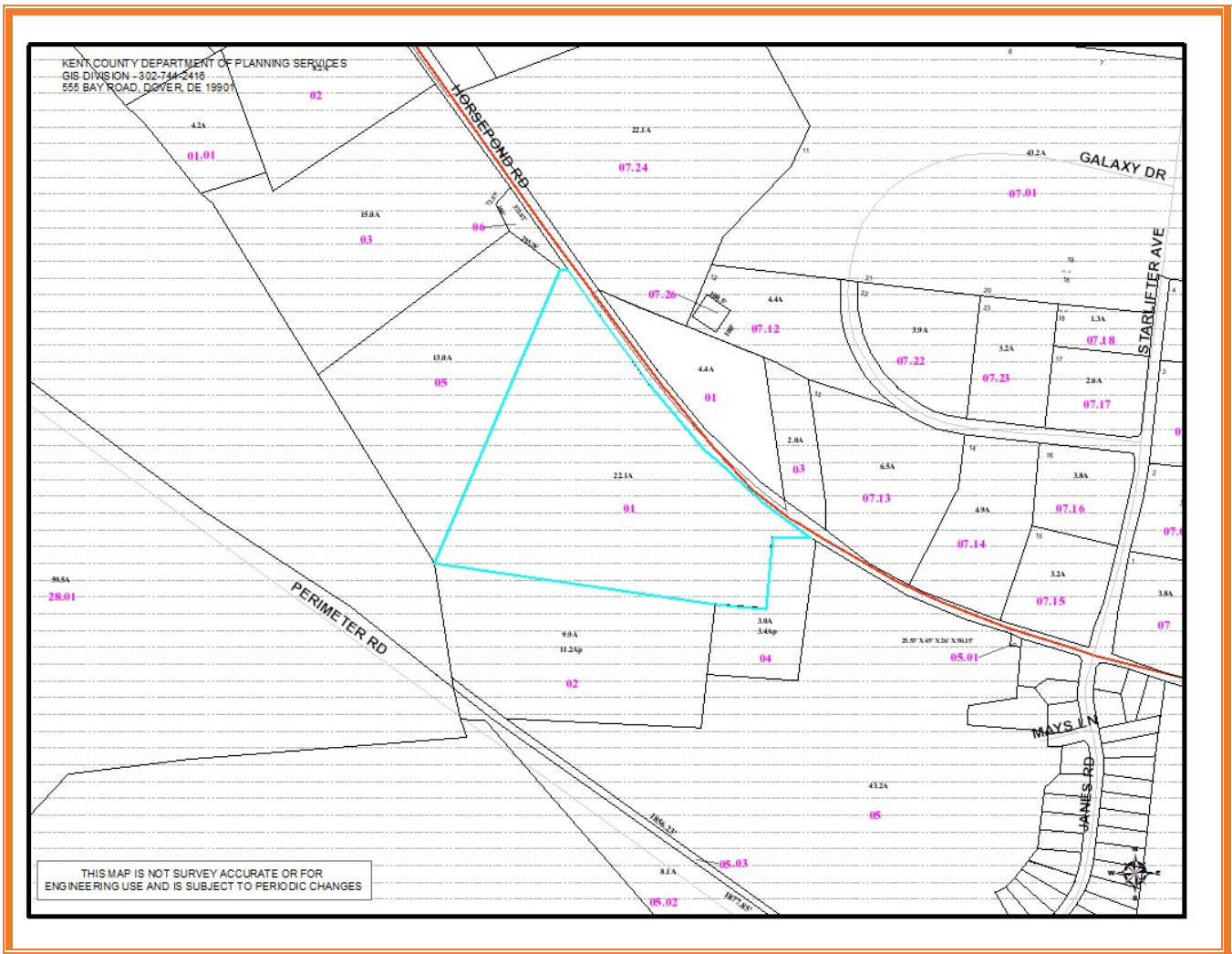

ALL INFORMATION SUBMITTED SUBJECT TO ERRORS AND MODIFICATIONS. ALL INFORMATION CONTAINED HEREIN OBTAINED FROM RELIABLE SOURCES BUT NOT QUARANTEED. PROSPECTIVE PURCHASERS SHOULD VERIFY ALL INFORMATION SUBMITTED. LISTING BROKERAGE REPRESENTS SELLER. PAGE 2 OF 3 PAGES

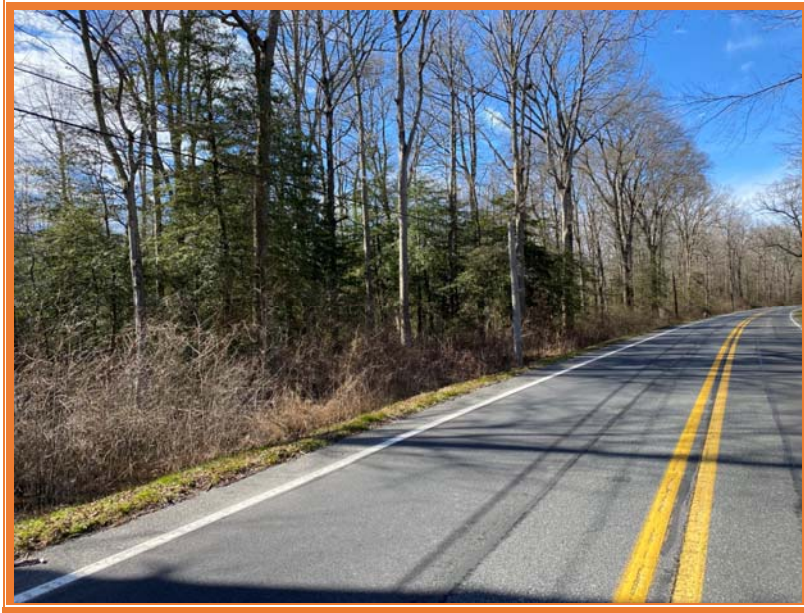

**ALL INFORMATION SUBMITTED SUBJECT TO ERRORS AND MODIFICATIONS. ALL INFORMATION CONTAINED HEREIN OBTAINED FROM RELIABLE SOURCES BUT NOT GUARANTEED. PROSPECTIVE PURCHASERS SHOULD VERIFY ALL INFORMATION SUBMITTED. LISTING BROKERAGE REPRESENTS SELLER.
PAGE 3 OF 3 PAGES**