



555 East Loockerman St.
Dover, Delaware 19901

Phone: 302.736.2710 Fax: 302.736.2715

www.mcginnisrealty.com

GALLO ROAD FARM PROPERTY
GALLO ROAD, HARRINGTON, KENT COUNTY, DELAWARE 19952

OFFICE FILE #201106 / MLS#5725194

FOR SALE
131.5 ACRE FARM



SALE PRICE \$ 595,000 * \$ 4,525 +/- PER ACRE

65 ACRES TILLABLE LAND, REMAINDER WOODLAND, GREAT HUNTING FARM

AGRICULTURAL PRESERVATION EASEMENT IN PLACE

**ALL INFORMATION SUBMITTED SUBJECT TO ERRORS AND MODIFICATIONS. ALL INFORMATION
CONTAINED HEREIN OBTAINED FROM RELIABLE SOURCES BUT NOT GUARANTEED. PROSPECTIVE
PURCHASERS SHOULD VERIFY ALL INFORMATION SUBMITTED. LISTING BROKERAGE REPRESENTS SELLER.**

PAGE 1 OF 2 PAGES

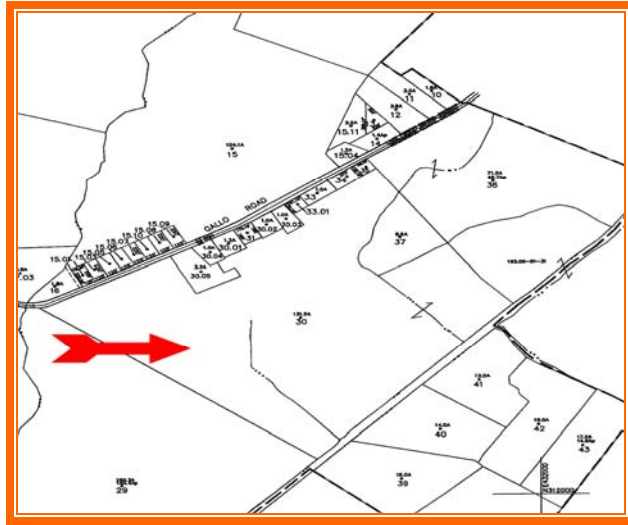

Gallo Farm Property
Gallo
Harrington, Kent County, DE 19952
June 10, 2010

Tax Map	MN-00-191.00-01-30.00-0000		
Deed Reference	D3314 0001		
Zoning	AP/1 KENT COUNTY		
Total Land	5,728,000	sq ft +/-	131.5 +/- Acres
Tillable Land	2,831,000	sq ft +/-	65 +/- Acres
Census Tract	431		
Flood Zone	Map 10001C0337H - 5/5/03 - Zone X&A		
County Tax Assessment	\$12,900.000		
TOTAL PROPERTY TAX	\$372		

For Additional Information Contact:

CHUCK SPIEGELMAN
MCGINNIS COMMERCIAL REAL ESTATE COMPANY
OFFICE: 302-736-2710
FAX: 302-736-2715
MOBILE: 302-632-0859
EMAIL: cs@mcginnisrealty.com

ALL INFORMATION SUBMITTED SUBJECT TO ERRORS AND MODIFICATIONS. ALL INFORMATION CONTAINED HEREIN OBTAINED FROM RELIABLE SOURCES BUT NOT GUARANTEED. PROSPECTIVE PURCHASERS SHOULD VERIFY ALL INFORMATION SUBMITTED. LISTING BROKERAGE REPRESENTS SELLER.
PAGE 2 OF 2 PAGES