



555 East Lookerman St.
Dover, Delaware 19901

Phone: 302.736.2710 Fax: 302.736.2715

www.mcginnisrealty.com

JONES CAIN FARM
CANTERBURY ROAD & INDIAN POINT ROAD, FELTON, KENT COUNTY, DELA 19943
FILE #201131 * MLS # 5924129



AGRICULTURAL LAND FOR SALE
128 +/- ACRES * 101 +/- ACRES TILLABLE (79% +/-)
\$1,088,000 * \$8,500 PER ACRE OVERALL

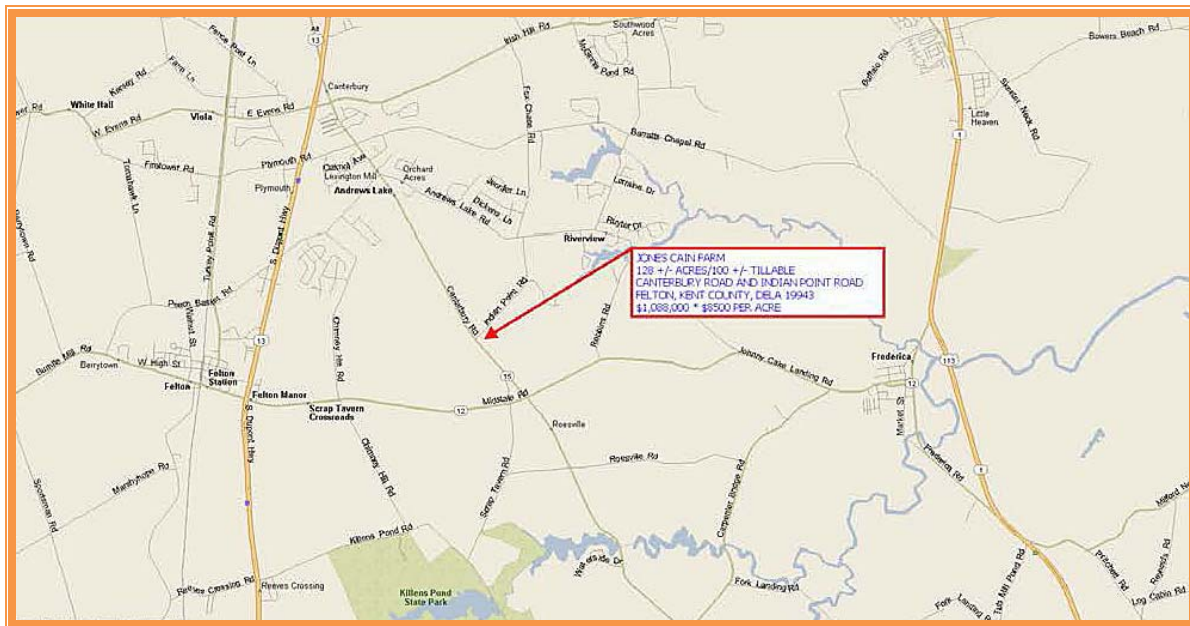

ALL INFORMATION SUBMITTED SUBJECT TO ERRORS AND MODIFICATIONS. ALL INFORMATION CONTAINED HEREIN OBTAINED FROM RELIABLE SOURCES BUT NOT GUARANTEED. PROSPECTIVE PURCHASERS SHOULD VERIFY ALL INFORMATION SUBMITTED. LISTING BROKERAGE REPRESENTS SELLER.
PAGE 1 OF 4 PAGES

Tax Map Identification SM00 - 130.00 - 01 - 70.00

Deed Reference WW - 4 -349

Zoning A - C, AGRIC CONSERVATION, KENT COUNTY

Census Tract 417

Flood Hazard Map 10001C0245H, Zone X; May 5, 2003

Land Area		5,575,680	sq ft +/-	128.000	acres
Frontage, Canterbury Road	913.00		ft +/-		
Frontage, Indian Point Road	1,580.00		ft +/-		

Tillable Acreage	4,382,136	sq ft +/-	100.600	acres
-------------------------	-----------	-----------	---------	-------

Tillable Percentage	78.59%
----------------------------	--------

City Tax Assessment	Per Sq Ft	Rate	Tax	Per Sq Ft
\$0	\$0.00	\$0.000	\$0.00	\$0.00

County Tax Assessment	Per Sq Ft	Rate	Tax	Per Sq Ft
\$0	\$0.00	\$1.5886	\$0.00	\$0.00

TOTAL PROPERTY TAX			\$0.00	\$0.00	TOTAL PROPERTY TAX
---------------------------	--	--	--------	--------	---------------------------

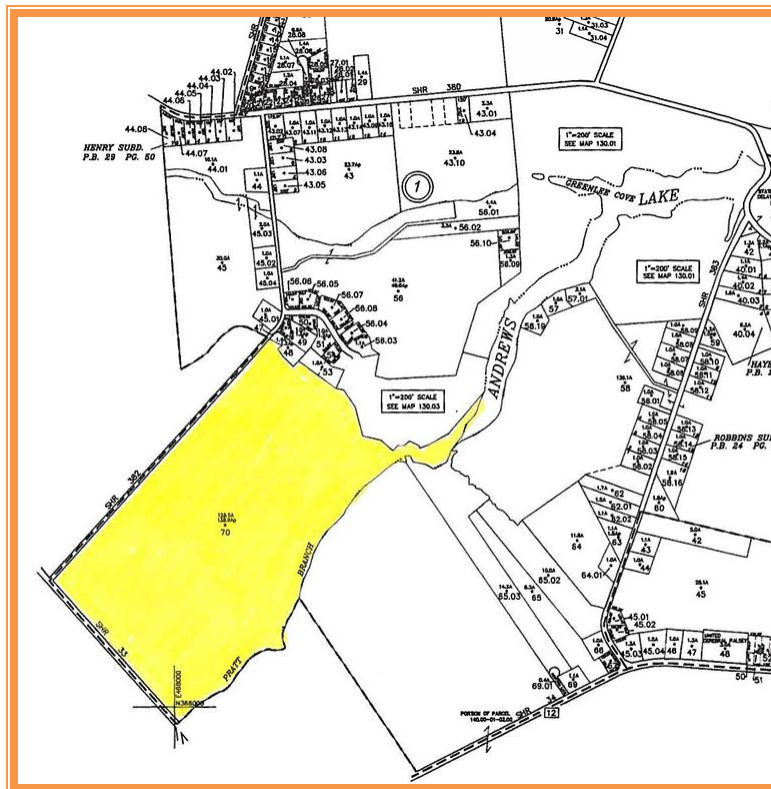

ALL INFORMATION SUBMITTED SUBJECT TO ERRORS AND MODIFICATIONS. ALL INFORMATION CONTAINED HEREIN OBTAINED FROM RELIABLE SOURCES BUT NOT GUARANTEED. PROSPECTIVE PURCHASERS SHOULD VERIFY ALL INFORMATION SUBMITTED. LISTING BROKERAGE REPRESENTS SELLER.
PAGE 2 OF 4 PAGES



Indian Point Road Looking Easterly
1,580 +/- Feet Frontage



Canterbury Road Looking Southerly
913 +/- Feet Frontage