



555 East Lookerman St.
Dover, Delaware 19901

Phone: 302.736.2710 Fax: 302.736.2715

www.mcginnisrealty.com

REBAR MAIN STREET PROPERTY
315 MAIN STREET * CLAYTON, KENT COUNTY, DELAWARE 19938
OFFICE FILE # 212166 * MLS # 6174438



SALE PRICE \$265,000 * \$ 6.80 +/- PER SQUARE FOOT LAND AREA



ALL INFORMATION SUBMITTED SUBJECT TO ERRORS AND MODIFICATIONS.
ALL INFORMATION CONTAINED HEREIN OBTAINED FROM RELIABLE SOURCES BUT NOT GUARANTEED.
PROSPECTIVE PURCHASERS SHOULD VERIFY ALL INFORMATION SUBMITTED.
LISTING BROKERAGE REPRESENTS SELLER * PAGE 1 OF 5 PAGES

Tax Map Identification KH-04-018.06-02-50.00
 KH-04-018.06-02-51.00
 KH-04-018.06-02-52.00
 KH-04-018.06-02-53.00
 KH-04-018.06-02-54.00

Deed Reference N - 18 - 283 PARCEL 50
 T - 25 - 106 PARCEL 51
 B - 41 - 147 PARCEL 52
 X - 27 - 371 PARCEL 53
 N - 24 - 136 PARCEL 54

Zoning TC, TOWN CENTER, TOWN OF CLAYTON

Census Tract 402.01

Flood Hazard Map 10001C0042H; May 5, 2003

Land Area		38,935	sq ft +/-	0.894	acre
PARCEL 50	11,000	sq ft +/-			
PARCEL 51	16,970	sq ft +/-			
PARCEL 52	3,211	sq ft +/-			
PARCEL 53	3,160	sq ft +/-			
PARCEL 54	4,593	sq ft +/-			

Frontage	426.80	ft +/-
Depth	218.00	ft +/-

Bldg Area (sq ft)	12,000	sq ft +/-
--------------------------	--------	-----------

Coverage Ratio	30.82%
-----------------------	--------

Parking Spaces	12
-----------------------	----

Parking Ratio	0.30	per 300 sf
----------------------	------	------------

City Tax Assessment	Per Sq Ft Land	Rate	Tax	Per Sq Ft Land Area	
\$93,500	\$8.50	\$0.650	\$607.75	\$0.06	PARCEL 50
\$7,900	\$0.47	\$0.650	\$51.35	\$0.00	PARCEL 51
\$3,700	\$1.15	\$0.650	\$24.05	\$0.01	PARCEL 52
\$3,700	\$1.17	\$0.650	\$24.05	\$0.01	PARCEL 53
\$4,000	\$0.87	\$0.650	\$26.00	\$0.01	PARCEL 54
\$112,800	\$2.90		\$733.20	\$0.02	Total City Tax

County Tax Assessment	Per Sq Ft Land	Rate	Tax	Per Sq Ft Land Area	
\$93,500	\$8.50	\$1.7612	\$1,646.72	\$0.15	PARCEL 50
\$7,900	\$0.47	\$1.761	\$139.13	\$0.01	PARCEL 51
\$3,700	\$1.15	\$1.761	\$65.16	\$0.02	PARCEL 52
\$3,700	\$1.17	\$1.761	\$65.16	\$0.02	PARCEL 53
\$4,000	\$0.87	\$1.761	\$70.45	\$0.02	PARCEL 54
\$112,800	\$9.40		\$1,986.63	\$0.17	Total County Tax

TOTAL PROPERTY TAX		\$2,719.83	\$0.07	psf land area +/-
---------------------------	--	------------	--------	-------------------

** Building Size Is Estimated And Not Guaranteed **

**ALL INFORMATION SUBMITTED SUBJECT TO ERRORS AND MODIFICATIONS.
 ALL INFORMATION CONTAINED HEREIN OBTAINED FROM RELIABLE SOURCES BUT NOT GUARANTEED.
 PROSPECTIVE PURCHASERS SHOULD VERIFY ALL INFORMATION SUBMITTED.
 LISTING BROKERAGE REPRESENTS SELLER * PAGE 2 OF 5 PAGES**

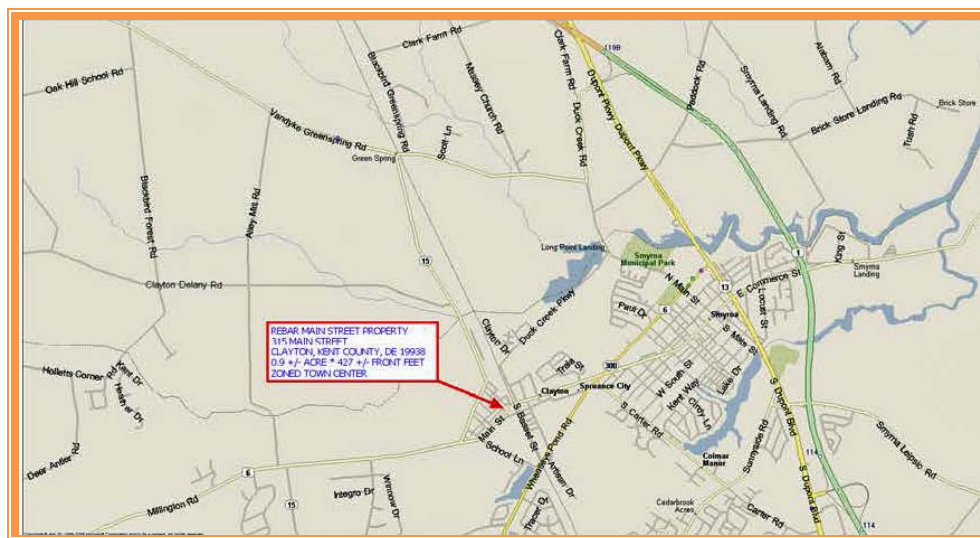
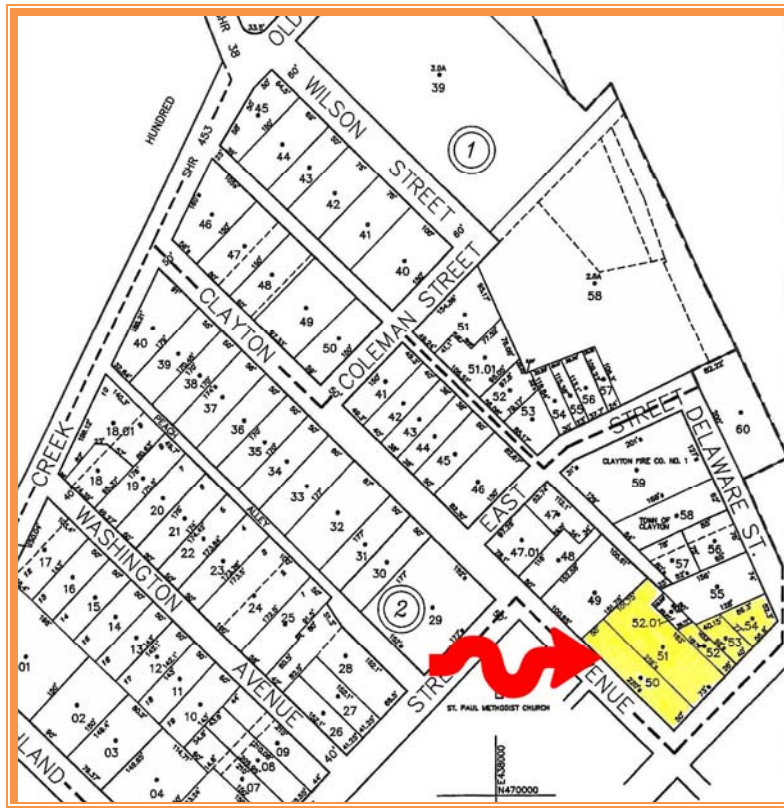

ALL INFORMATION SUBMITTED SUBJECT TO ERRORS AND MODIFICATIONS.
 ALL INFORMATION CONTAINED HEREIN OBTAINED FROM RELIABLE SOURCES BUT NOT GUARANTEED.
 PROSPECTIVE PURCHASERS SHOULD VERIFY ALL INFORMATION SUBMITTED.
 LISTING BROKERAGE REPRESENTS SELLER * PAGE 3 OF 5 PAGES



Westerly View From Delaware Street



Southerly View Along Clayton Avenue

**ALL INFORMATION SUBMITTED SUBJECT TO ERRORS AND MODIFICATIONS.
ALL INFORMATION CONTAINED HEREIN OBTAINED FROM RELIABLE SOURCES BUT NOT GUARANTEED.
PROSPECTIVE PURCHASERS SHOULD VERIFY ALL INFORMATION SUBMITTED.
LISTING BROKERAGE REPRESENTS SELLER * PAGE 4 OF 5 PAGES**



Westerly View Through Main Street



Easterly View Along Main Street



Easterly View Along North Boundary Line

**ALL INFORMATION SUBMITTED SUBJECT TO ERRORS AND MODIFICATIONS.
ALL INFORMATION CONTAINED HEREIN OBTAINED FROM RELIABLE SOURCES BUT NOT GUARANTEED.
PROSPECTIVE PURCHASERS SHOULD VERIFY ALL INFORMATION SUBMITTED.
LISTING BROKERAGE REPRESENTS SELLER * PAGE 5 OF 5 PAGES**