



555 East Loockerman St.
Dover, Delaware 19901

Phone: 302.736.2710 Fax: 302.736.2715

www.mcginnisrealty.com

COSMO ROUTE 14 CENTER CONVENIENCE STORE RENTAL
350 MILFORD-HARRINGTON HWY, MILFORD, KENT CNTY, DE 19963
FILE #216267 * MLS # N/A



2,660 SQUARE FEET * \$12.00 PSF NET * \$14.19 PSF TOTAL

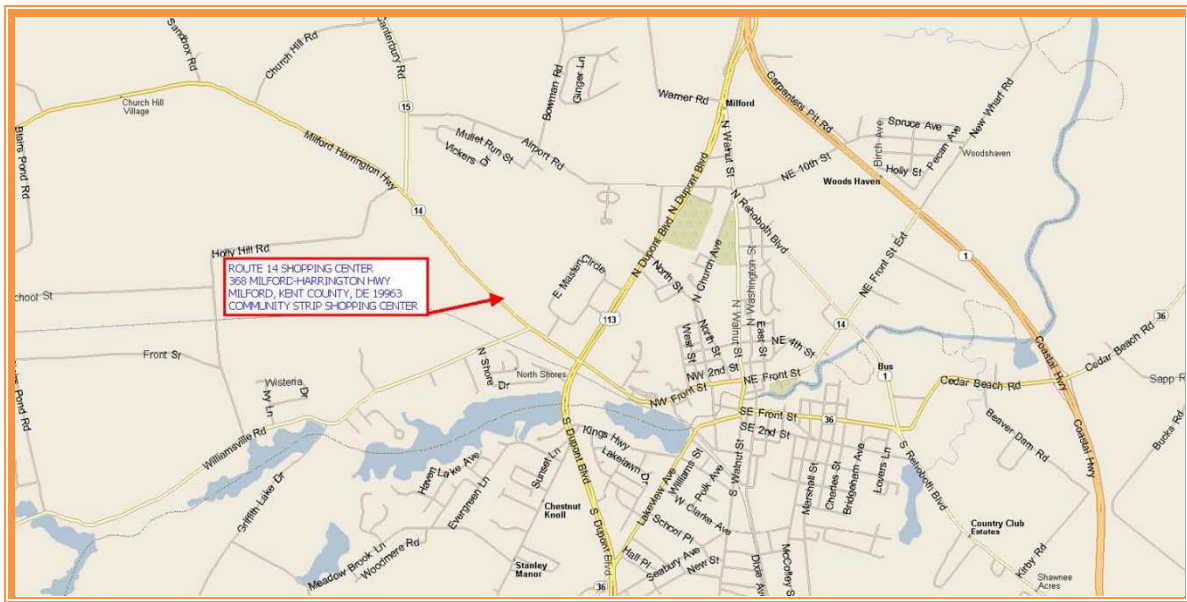

**ALL INFORMATION SUBMITTED SUBJECT TO ERRORS AND MODIFICATIONS. ALL INFORMATION
CONTAINED HEREIN OBTAINED FROM RELIABLE SOURCES BUT NOT QUARANTEED. PROSPECTIVE PURCHASERS
SHOULD VERIFY ALL INFORMATION SUBMITTED. LISTING BROKERAGE REPRESENTS SELLER.**

CONVEN/GAS

SIZE OF SPACE	2,660	sq ft +/-
% OF TOTAL AREA	26.87%	
BASE RENT	\$12.00	PSF
YEAR #1 BASE RENT	\$31,920	
ANNUAL INFLATOR	3.00%	
CAM FEE	\$0.75	
CAM CONTRIBUTION	\$1,995.00	
PROPERTY TAXES	\$10,870.27	
TAX CONTRIBUTION	\$2,920.70	
TAXES PSF	\$1.10	
HAZARD INSURANCE	\$3,420.00	
INSURANCE CONTRIBUTION	\$918.91	
INSURANCE PSF	\$0.35	
APPROX PASS-THRU CHARGES	\$2.19	PSF
YEAR #1 TOTAL ANNUAL RENT	\$14.19	PSF
YEAR #1 ANNUAL RENT	\$37,755	
YEAR #1 MONTHLY RENT	\$3,146.22	
YEAR #2 ANNUAL RENT		\$38,712
YEAR #2 MONTHLY RENT		\$3,226.02
YEAR #3 ANNUAL RENT		\$39,699
YEAR #3 MONTHLY RENT		\$3,308.21



ALL INFORMATION SUBMITTED SUBJECT TO ERRORS AND MODIFICATIONS. ALL INFORMATION CONTAINED HEREIN OBTAINED FROM RELIABLE SOURCES BUT NOT GUARANTEED. PROSPECTIVE PURCHASERS SHOULD VERIFY ALL INFORMATION SUBMITTED. LISTING BROKERAGE REPRESENTS SELLER.

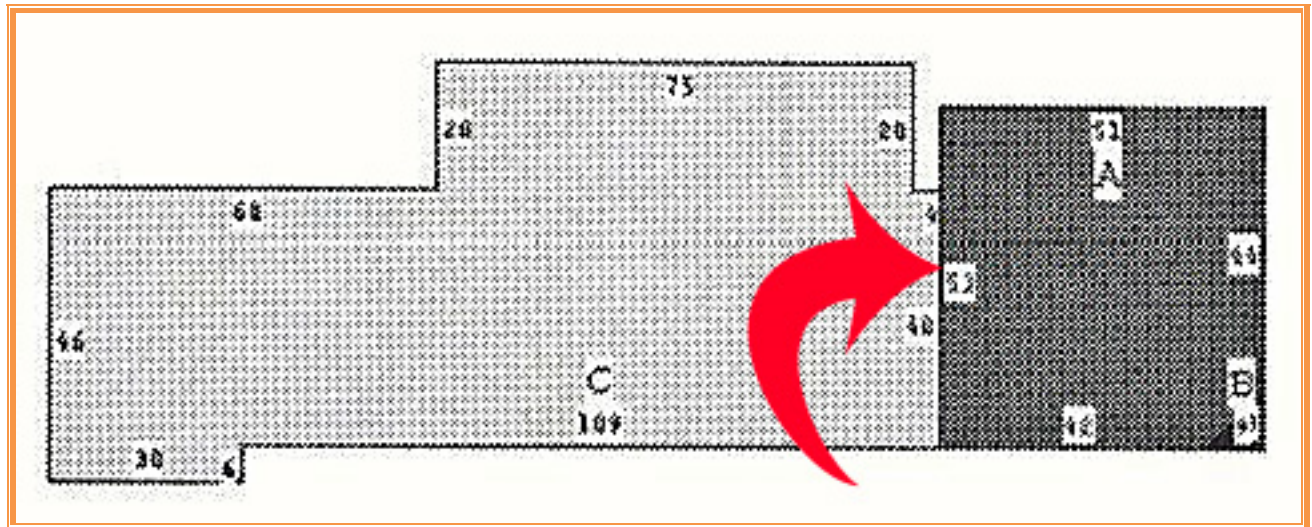
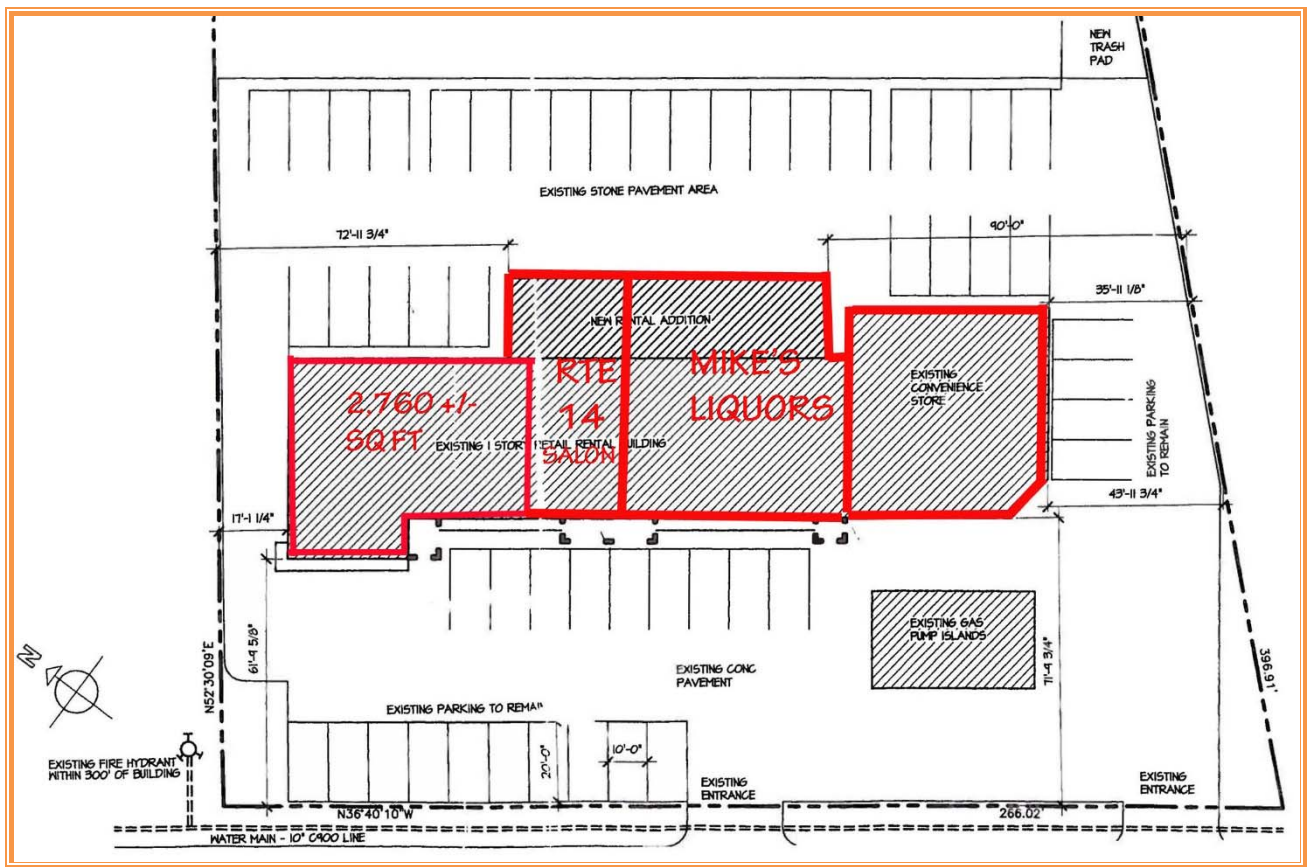

ALL INFORMATION SUBMITTED SUBJECT TO ERRORS AND MODIFICATIONS. ALL INFORMATION CONTAINED HEREIN OBTAINED FROM RELIABLE SOURCES BUT NOT GUARANTEED. PROSPECTIVE PURCHASERS SHOULD VERIFY ALL INFORMATION SUBMITTED. LISTING BROKERAGE REPRESENTS SELLER.

PAGE 3 OF 5 PAGES



ALL INFORMATION SUBMITTED SUBJECT TO ERRORS AND MODIFICATIONS. ALL INFORMATION
CONTAINED HEREIN OBTAINED FROM RELIABLE SOURCES BUT NOT GUARANTEED. PROSPECTIVE PURCHASERS
SHOULD VERIFY ALL INFORMATION SUBMITTED. LISTING BROKERAGE REPRESENTS SELLER.
PAGE 4 OF 5 PAGES

Maint Road No.	Route Number or Road Name	End of Section Mileage	Beginning Point and Break Point Identifier	2018 AADT	Year Last Counted	Traffic Group
DR RT 14						
K 60	SR14 VERNON ROAD		MARYLAND LINE			
K 60	SR14 VERNON ROAD	0.18	KNIFE BOX RD., RD. 5	3005	15	6
K 60	SR14 VERNON ROAD	2.67	CATTAIL BRANCH RD.,	3909	15	6
K 60	SR14 VERNON ROAD	4.99	PROSPECT CHURCH RD.,	4159	18	6
K 60	SR14 VERNON ROAD	7.75	WHITLEYSBURG RD., RD	4540	14	6
K 60	SR14 VERNON ROAD	8.41	W. HARRINGTON LIMITS	7194	14	6
K 60	SR14 COMMERCE STREET	8.59	WEST ST., RD. 314	6115	12	3
K 60	SR14 COMMERCE STREET	8.90	DORMAN ST., RD. 78	4567	15	3
K 60	SR14 COMMERCE STREET	8.98	DORMAN ST	5455	0	3
K 60	SR14 COMMERCE STREET	9.07	FLEMING ST	6307	0	3
K 60	SR14 COMMERCE STREET	9.22	WARD ST	7845	0	2
K 60	SR14 COMMERCE STREET	9.34	REED ST	8335	0	2
K 60	SR14 COMMERCE STREET	9.66	U.S. 13, RD. 6, S.B.	9183	0	2
K 36	SR14 MILFORD-HARRING		U.S. 13, RD. 6			
K 36	SR14 MILFORD-HARRING	13.06	BROAD ST., RD. 37	8211	18	2
K 36	SR14 MILFORD-HARRING	15.80	DEL. 15, RD. 388	9865	14	5
K 36	SR14 MILFORD-HARRING	16.73	WILLIAMSVILLE RD., R	12150	14	2
K 36	SR14 MILFORD-HARRING	16.98	W. MILFORD LIMITS	15747	11	2
K 36	SR14 MILFORD-HARRING	17.08	US 113, N DUPONT BLV	15969	15	2
K 22	SR14 NORTHWEST FRONT		U.S. 113, RD. 8			
K 22	SR14 NORTHWEST FRONT	18.53	N. REHOBOTH BLVD., R	6184	12	2
K 409	SR14 N.E. Front Stree		N. REHOBOTH BLVD., R			
K 409	SR14 N.E. Front Stree	19.00	N.E. MILFORD LIMITS	2724	17	3
K 409	SR14 N.E. Front Stree	19.47	N.E. MILFORD LIMITS	2724	17	3

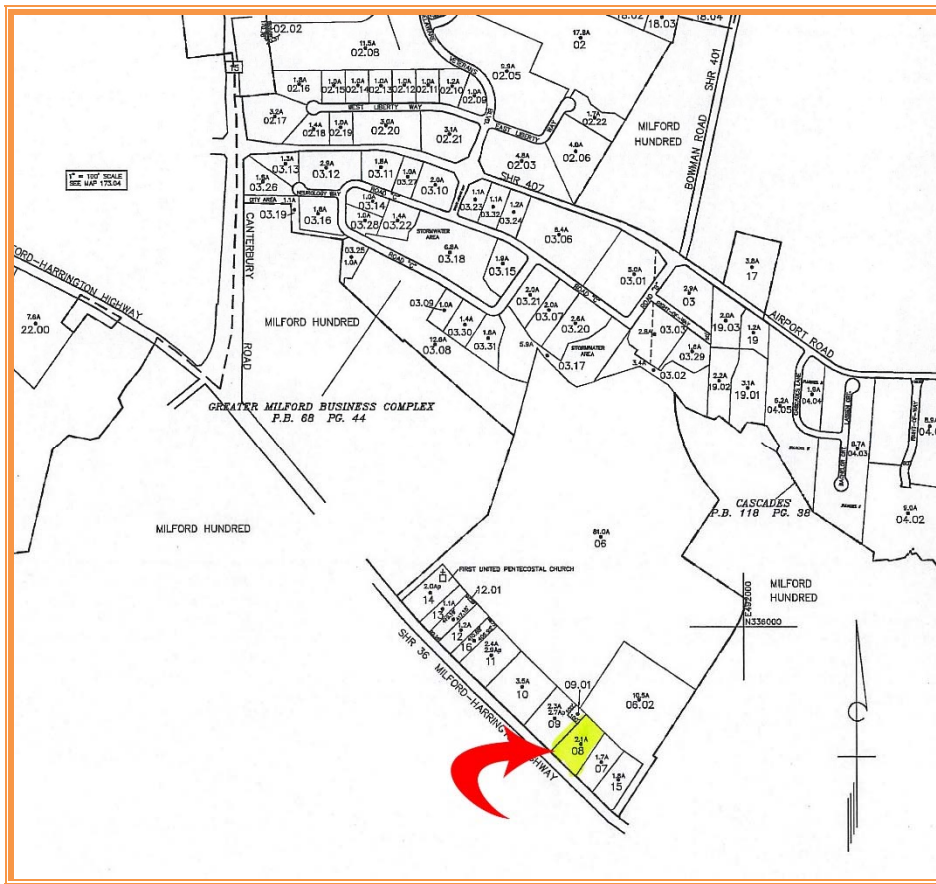

ALL INFORMATION SUBMITTED SUBJECT TO ERRORS AND MODIFICATIONS. ALL INFORMATION CONTAINED HEREIN OBTAINED FROM RELIABLE SOURCES BUT NOT QUARANTEED. PROSPECTIVE PURCHASERS SHOULD VERIFY ALL INFORMATION SUBMITTED. LISTING BROKERAGE REPRESENTS SELLER.

PAGE 5 OF 5 PAGES