



555 East Loockerman St.
Dover, Delaware 19901

Phone: 302.736.2710 Fax: 302.736.2715

www.mcginisrealty.com

RIVERWALK CENTER AT MILFORD PROPERTY
UNIT #229 SPACE FOR LEASE
229 NORTH EAST FRONT STREET, MILFORD, KENT COUNTY, DELAWARE 19963
FILE #213171 * MLS # N/A



920 SQUARE FEET * \$10.00 PSF NET * \$12.17 PSF TOTAL

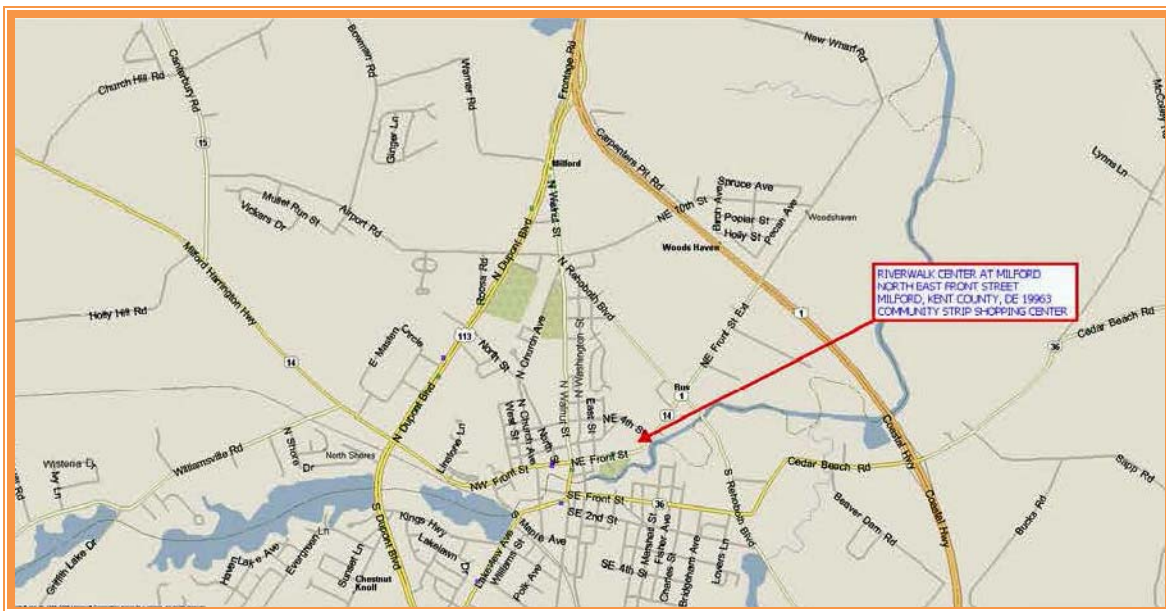

ALL INFORMATION SUBMITTED SUBJECT TO ERRORS AND MODIFICATIONS. ALL INFORMATION
CONTAINED HEREIN OBTAINED FROM RELIABLE SOURCES BUT NOT GUARANTEED. PROSPECTIVE
PURCHASERS SHOULD VERIFY ALL INFORMATION SUBMITTED. LISTING BROKERAGE REPRESENTS SELLER.
PAGE 1 OF 4 PAGES

UNIT 229

SIZE OF SPACE	920	sq ft +/-
% OF TOTAL AREA	1.00%	
BASE RENT	\$10.00	PSF
YEAR #1 BASE RENT	\$9,200	
ANNUAL INFLATOR	2.50%	
CAM FEE	\$1.50	
CAM CONTRIBUTION	\$1,380.00	
PROPERTY TAXES	\$49,029.91	
TAX CONTRIBUTION	\$490.30	
TAXES PSF	\$0.53	
HAZARD INSURANCE	\$12,554.00	
INSURANCE CONTRIBUTION	\$125.54	
INSURANCE PSF	\$0.14	
APPROX PASS-THRU CHARGES	\$2.17	PSF
YEAR #1 TOTAL ANNUAL RENT	\$12.17	PSF
YEAR #1 ANNUAL RENT	\$11,196	
YEAR #1 MONTHLY RENT	\$932.99	
YEAR #2 ANNUAL RENT	\$11,426	
YEAR #2 MONTHLY RENT	\$952.15	
YEAR #3 ANNUAL RENT	\$11,662	
YEAR #3 MONTHLY RENT	\$971.80	

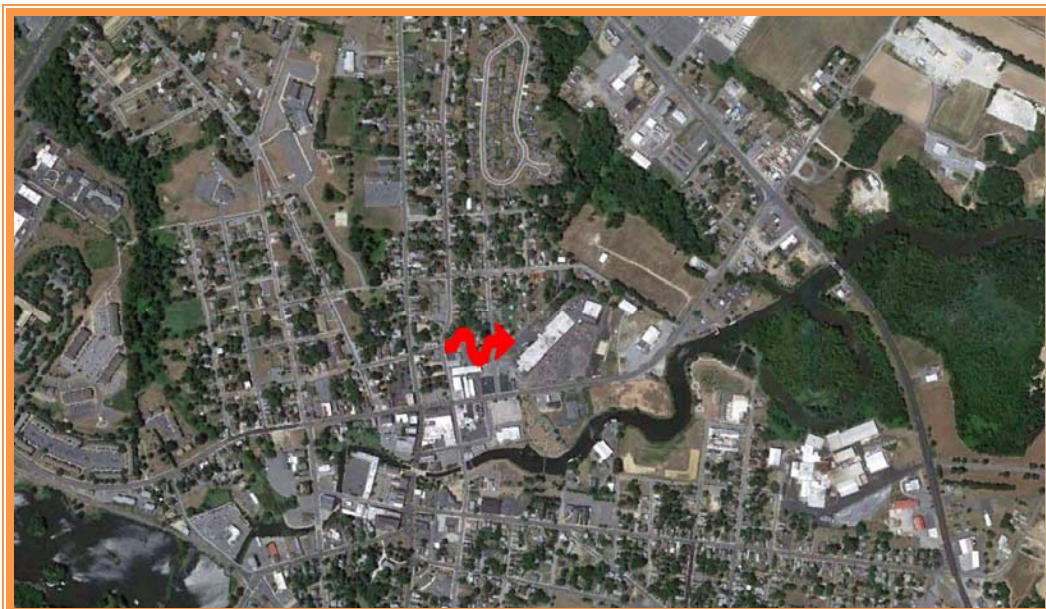

ALL INFORMATION SUBMITTED SUBJECT TO ERRORS AND MODIFICATIONS. ALL INFORMATION CONTAINED HEREIN OBTAINED FROM RELIABLE SOURCES BUT NOT GUARANTEED. PROSPECTIVE PURCHASERS SHOULD VERIFY ALL INFORMATION SUBMITTED. LISTING BROKERAGE REPRESENTS SELLER.

PAGE 2 OF 4 PAGES

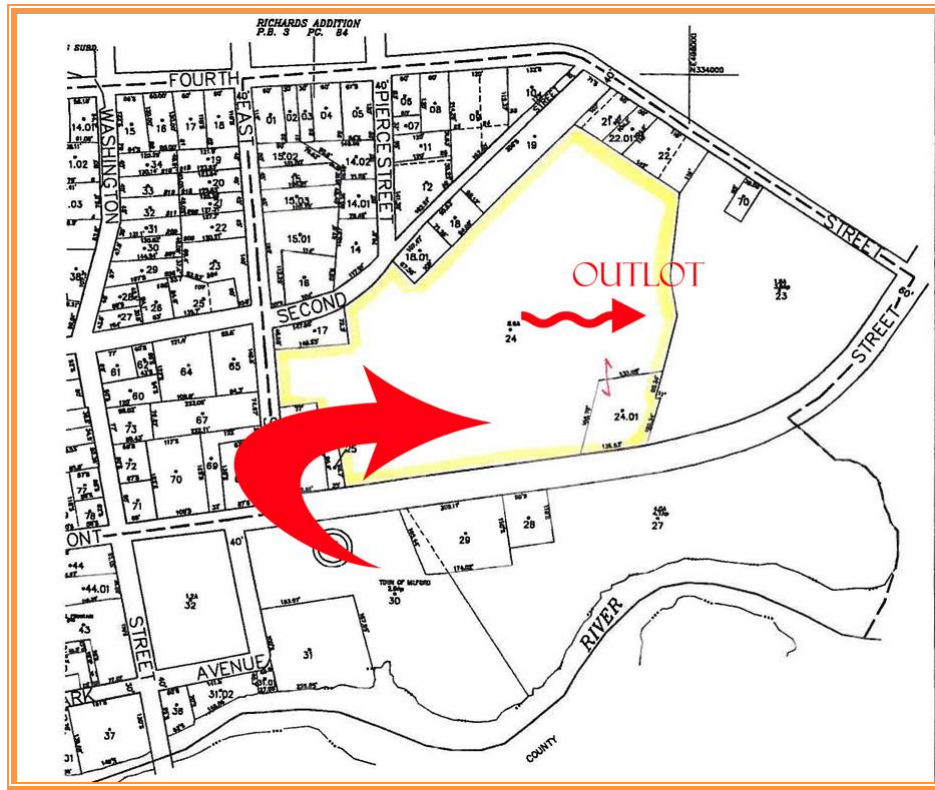

ALL INFORMATION SUBMITTED SUBJECT TO ERRORS AND MODIFICATIONS. ALL INFORMATION CONTAINED HEREIN OBTAINED FROM RELIABLE SOURCES BUT NOT GUARANTEED. PROSPECTIVE PURCHASERS SHOULD VERIFY ALL INFORMATION SUBMITTED. LISTING BROKERAGE REPRESENTS SELLER.

PAGE 3 OF 4 PAGES

