



GUARDIAN PROPERTY
101 CLUCKEY DRIVE, HARRINGTON, KENT COUNTY, DELAWARE 19952

OFFICE FILE# 213189 MLS# 6247173

FOR SALE
6.6 ACRE INDUSTRIAL / MANUFACTURING PROPERTY



SALE PRICE \$ 595,000 * \$ 90,000 +/- PER ACRE

OWNER FINANCING AVAILABLE FOR QUALIFIED BUYERS

6.61 +/- ACRES ZONED M / MANUFACTURING WITH ROOM FOR EXPANSION

9,568 +/- SQUARE FEET OF BUILDING SPACE

USES INCLUDE WAREHOUSE, MANUFACTURING, LANDSCAPE, CONTRACTOR,
AUTOMOTIVE REPAIR AND STORAGE

BUILDINGS RANGE IN SIZE FROM 4,608-960 SQUARE FEET

LOCATED 350 FEET FROM US ROUTE 13 IN HARRINGTON DE

OFFICE UNIT HAS CENTRAL HVAC AND ALARM

**ALL INFORMATION SUBMITTED SUBJECT TO ERRORS AND MODIFICATIONS. ALL INFORMATION
CONTAINED HEREIN OBTAINED FROM RELIABLE SOURCES BUT NOT GUARANTEED. PROSPECTIVE
PURCHASERS SHOULD VERIFY ALL INFORMATION SUBMITTED. LISTING BROKERAGE REPRESENTS SELLER.
PAGE 1 OF 3 PAGES**

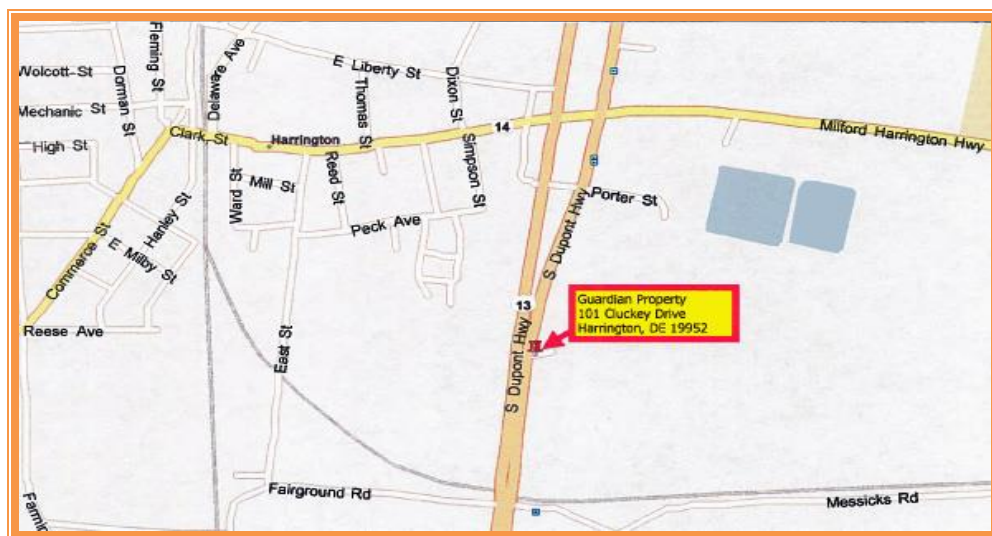
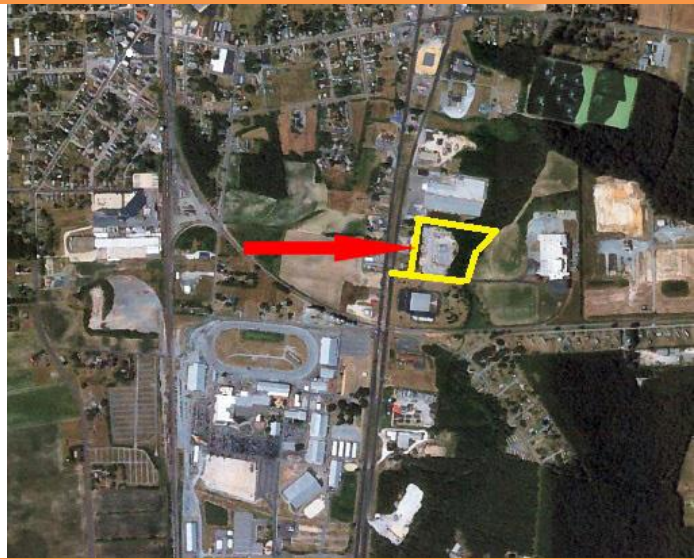

ALL INFORMATION SUBMITTED SUBJECT TO ERRORS AND MODIFICATIONS. ALL INFORMATION CONTAINED HEREIN OBTAINED FROM RELIABLE SOURCES BUT NOT GUARANTEED. PROSPECTIVE PURCHASERS SHOULD VERIFY ALL INFORMATION SUBMITTED. LISTING BROKERAGE REPRESENTS SELLER.

PAGE 2 OF 3 PAGES

GUARDIAN PROPERTY
101 CLUCKEY DRIVE
HARRINGTON, KENT COUNTY, DE
July 8, 2013

Tax Map Identification	MN-09-180.05-01-59.01
Deed Reference	D 134 261
Zoning	M TOWN OF HARRINGTON
Census Tract	430
Flood Zone	10001C0337H, Zone X & AE
Land Area	6.61 +/- Acres
Total Bldg Area (sq ft)	9,568 +/- Sq Ft
Land Assessed Value	\$51,100
Building Assessed Value	\$115,700.00
Total Property Assessment	\$176,000.00
TOTAL CITY & CNTY PROPERTY TAX	\$4,888.27

PROPERTY IS FULLY FENCED WITH PRIVATE ENTRANCE

PARKING AREA IS STONED AND COMPACTED

FOR ADDITIONAL INFORMATION CONTACT:

CHUCK SPIEGELMAN, ASSOCIATE BROKER
MCGINNIS COMMERCIAL REAL ESTATE

OFFICE: 302-736-2710

FAX: 302-736-2715

MOBILE: 302-632-0859

EMAIL: cs@mcginnisrealty.com