



555 East Lookerman St.
Dover, Delaware 19901

McGinnis Commercial Real Estate

Phone: 302.736.2710 Fax: 302.736.2715

www.mcginisrealty.com

ROUTE 14 SHOPPING CENTER PROPERTY
368 MILFORD HARRINGTON HWY, MILFORD, KENT COUNTY, DELA 19963
FILE #213171 * MLS # N/A



2,760 SQUARE FEET * \$ 10.00 PSF NET * \$ 12.05 PSF TOTAL
\$ 150,000 TENANT IMPROVEMENTS * FULLY EQUIPPED RESTAURANT

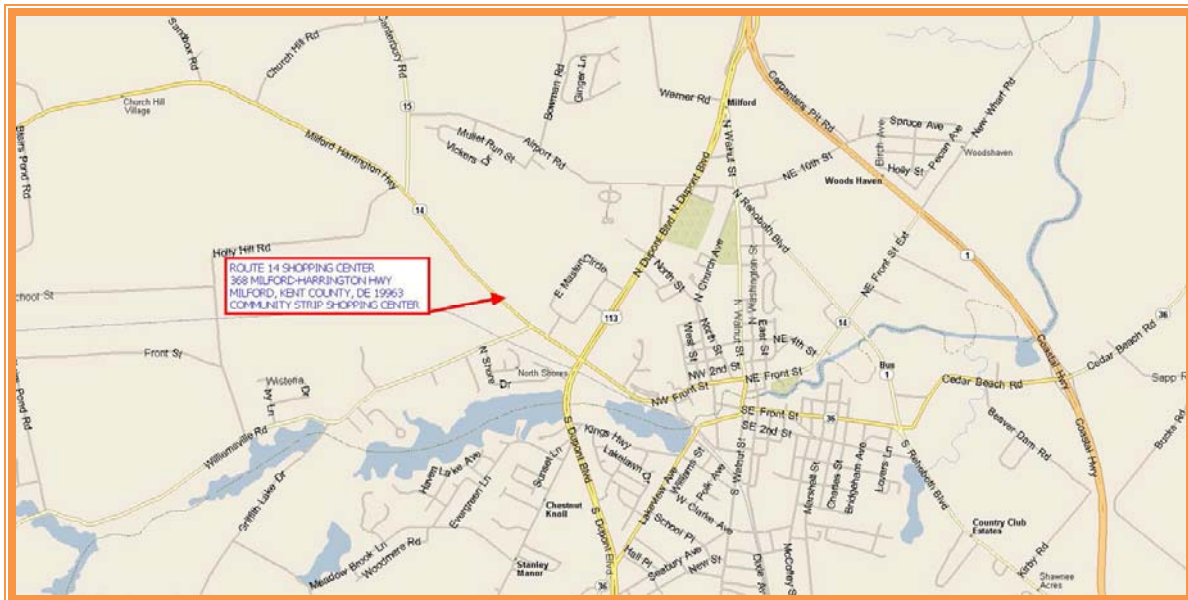

ALL INFORMATION SUBMITTED SUBJECT TO ERRORS AND MODIFICATIONS. ALL INFORMATION CONTAINED HEREIN OBTAINED FROM RELIABLE SOURCES BUT NOT GUARANTEED. PROSPECTIVE PURCHASERS SHOULD VERIFY ALL INFORMATION SUBMITTED. LISTING BROKERAGE REPRESENTS SELLER.
PAGE 1 OF 6 PAGES

VACANT

SIZE OF SPACE	2,760	sq ft +/-
% OF TOTAL AREA	27.88%	
BASE RENT	\$10.00	PSF
YEAR #1 BASE RENT	\$27,600	
ANNUAL INFLATOR	3.00%	
CAM FEE	\$0.75	
CAM CONTRIBUTION	\$2,070.00	
PROPERTY TAXES	\$9,411.69	
TAX CONTRIBUTION	\$2,623.87	
TAXES PSF	\$0.95	
HAZARD INSURANCE	\$3,413.00	
INSURANCE CONTRIBUTION	\$951.50	
INSURANCE PSF	\$0.34	
APPROX PASS-THRU CHARGES	\$2.05	PSF
YEAR #1 TOTAL ANNUAL RENT	\$12.05	PSF
YEAR #1 ANNUAL RENT	\$33,245	
YEAR #1 MONTHLY RENT	\$2,770.45	
YEAR #2 ANNUAL RENT		\$34,073
YEAR #2 MONTHLY RENT		\$2,839.45
YEAR #3 ANNUAL RENT		\$34,926
YEAR #3 MONTHLY RENT		\$2,910.52

**Approximately \$150,000 Of Tenant Improvements
And Restaurant Equipment To Be Reimbursed To Landlord**



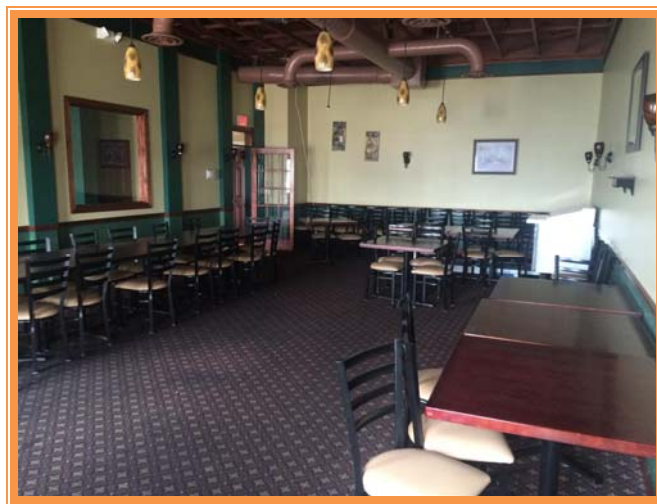
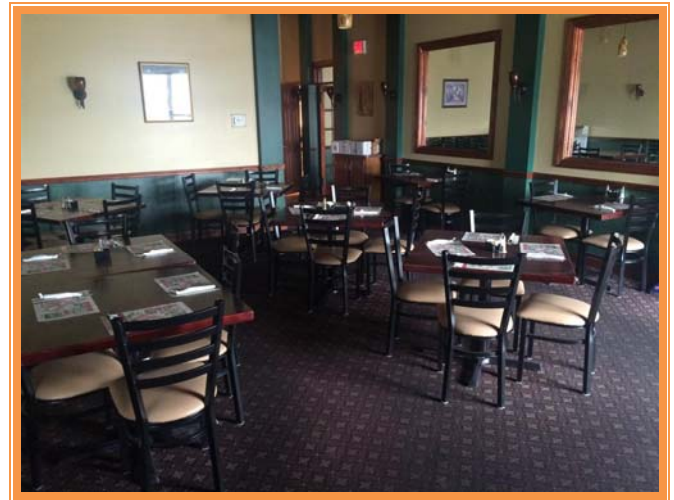

**ALL INFORMATION SUBMITTED SUBJECT TO ERRORS AND MODIFICATIONS. ALL INFORMATION CONTAINED HEREIN OBTAINED FROM RELIABLE SOURCES BUT NOT GUARANTEED. PROSPECTIVE PURCHASERS SHOULD VERIFY ALL INFORMATION SUBMITTED. LISTING BROKERAGE REPRESENTS SELLER.
PAGE 5 OF 6 PAGES**

