



555 East Lookerman St.  
Dover, Delaware 19901

McGinnis Commercial Real Estate

Phone: 302.736.2710 Fax: 302.736.2715

www.mcginnisrealty.com

**HENDRICKS HARRINGTON PROPERTY**  
**251 DELAWARE AVENUE \* HARRINGTON, KENT COUNTY, DELA 19952**  
**OFFICE FILE # 215249 \* MLS # 6678994**

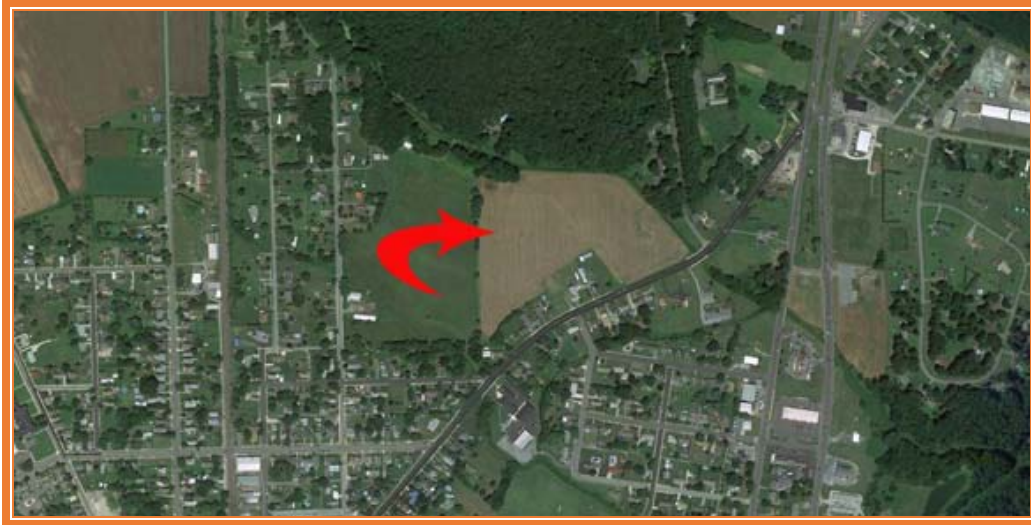

**SALE PRICE \$ 850,000 \* \$ 47,200 +/- PER ACRE LAND AREA**  
**ESTIMATE 115 LOTS \* \$ 7,400 +/- PER LOT**

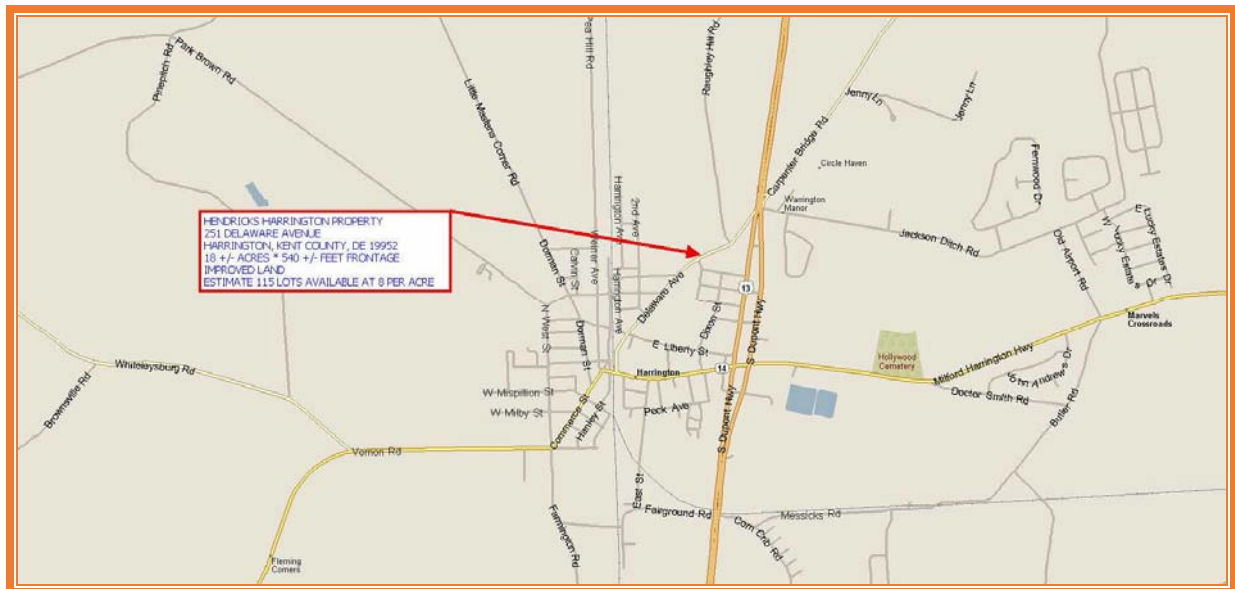

**ALL INFORMATION SUBMITTED SUBJECT TO ERRORS AND MODIFICATIONS.**  
**ALL INFORMATION CONTAINED HEREIN OBTAINED FROM RELIABLE SOURCES BUT NOT GUARANTEED.**  
**PROSPECTIVE PURCHASERS SHOULD VERIFY ALL INFORMATION SUBMITTED.**  
**LISTING BROKERAGE REPRESENTS SELLER \* PAGE 1 OF 4 PAGES**

**Tax Map Identification** MN09 - 170.16 - 02 - 18.00

**Deed Reference** D585 - 065

**Zoning** TND, TRADITIONAL NEIGHBORHOOD DEVELOPMENT ZONE, CITY OF HARRINGTON

**Census Tract** 430

**Flood Hazard Map** 10001C0337J; ZONE X; JULY 7, 2014

**Land Area** 784,080 sq ft +/- 18.000 acres +/-

**Frontage** 540.00 ft +/-  
**Depth** unknown ft +/-

| <b>City Tax Assessment</b> | <b>Per Acre</b> | <b>Rate</b> | <b>Tax</b> | <b>Per Acre</b> |
|----------------------------|-----------------|-------------|------------|-----------------|
| \$69,167                   | \$3,843         | \$1.060     | \$733.17   | \$41            |

| <b>County Tax Assessment</b> | <b>Per Acre</b> | <b>Rate</b> | <b>Tax</b> | <b>Per Acre</b> |
|------------------------------|-----------------|-------------|------------|-----------------|
| \$41,500                     | \$2,306         | \$1.9229    | \$798.00   | \$44            |

|                           |  |  |            |      |
|---------------------------|--|--|------------|------|
| <b>TOTAL PROPERTY TAX</b> |  |  | \$1,531.17 | \$85 |
|---------------------------|--|--|------------|------|

TOTAL LAND AREA 18.00 ACRES +/-

ROADS & OPEN SPACE 20%

TOTAL COMMON AREA 3.60 ACRES +/-

NET DEVELOPABLE 14.40 ACRES +/-

PERMITTED DENSITY 8 PER ACRE

NUMBER PERMITTED LOTS 115

TWO - THIRDS SINGLE FAMILY 77

ONE - THIRD TOWNHOUSE 38

|                             |         |         |           |
|-----------------------------|---------|---------|-----------|
| SINGLE FAMILY PRICE PER LOT | \$7,359 | OVERALL | \$566,667 |
|-----------------------------|---------|---------|-----------|

|                         |         |         |           |
|-------------------------|---------|---------|-----------|
| TOWNHOUSE PRICE PER LOT | \$7,456 | OVERALL | \$283,333 |
|-------------------------|---------|---------|-----------|

|                     |         |         |           |
|---------------------|---------|---------|-----------|
| TOTAL PRICE PER LOT | \$7,391 | OVERALL | \$850,000 |
|---------------------|---------|---------|-----------|

|                      |          |         |           |
|----------------------|----------|---------|-----------|
| TOTAL PRICE PER ACRE | \$47,222 | OVERALL | \$850,000 |
|----------------------|----------|---------|-----------|

ALL INFORMATION SUBMITTED SUBJECT TO ERRORS AND MODIFICATIONS.  
ALL INFORMATION CONTAINED HEREIN OBTAINED FROM RELIABLE SOURCES BUT NOT GUARANTEED.  
PROSPECTIVE PURCHASERS SHOULD VERIFY ALL INFORMATION SUBMITTED.  
LISTING BROKERAGE REPRESENTS SELLER \* PAGE 2 OF 4 PAGES

# ALLOCATION OF LOT TYPES

|                       |           |         |         |         |         |         |         |
|-----------------------|-----------|---------|---------|---------|---------|---------|---------|
| TOTAL PRICE           | \$850,000 |         |         |         |         |         |         |
| TOTAL LOTS, ESTIMATED | 115       |         |         |         |         |         |         |
| SINGLE FAMILY         | 25%       | 33%     | 50%     | 67%     | 75%     | 100%    | 0%      |
| NUMBER LOTS           | 29        | 38      | 58      | 77      | 86      | 115     | 0       |
| PRICE PER LOT         | \$7,328   | \$7,382 | \$7,328 | \$7,360 | \$7,413 | \$7,391 | \$0     |
| TOWNHOUSE             | 75%       | 67%     | 50%     | 33%     | 25%     | 0%      | 100%    |
| NUMBER LOTS           | 86        | 77      | 58      | 38      | 29      | 0       | 115     |
| PRICE PER LOT         | \$7,413   | \$7,396 | \$7,328 | \$7,455 | \$7,328 | \$0     | \$7,391 |



ALL INFORMATION SUBMITTED SUBJECT TO ERRORS AND MODIFICATIONS.  
 ALL INFORMATION CONTAINED HEREIN OBTAINED FROM RELIABLE SOURCES BUT NOT GUARANTEED.  
 PROSPECTIVE PURCHASERS SHOULD VERIFY ALL INFORMATION SUBMITTED.  
 LISTING BROKERAGE REPRESENTS SELLER \* PAGE 3 OF 4 PAGES



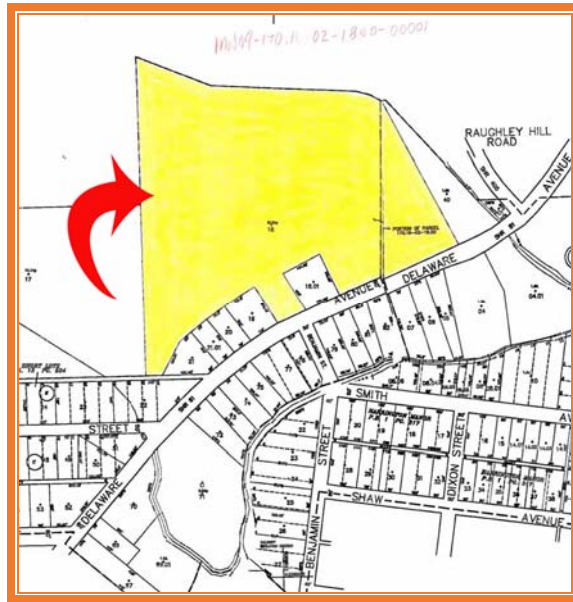

ALL INFORMATION SUBMITTED SUBJECT TO ERRORS AND MODIFICATIONS.  
 ALL INFORMATION CONTAINED HEREIN OBTAINED FROM RELIABLE SOURCES BUT NOT GUARANTEED.  
 PROSPECTIVE PURCHASERS SHOULD VERIFY ALL INFORMATION SUBMITTED.  
 LISTING BROKERAGE REPRESENTS SELLER \* PAGE 4 OF 4 PAGES