



555 East Loockerman St.
Dover, Delaware 19901

McGinnis Commercial Real Estate

Phone: 302.736.2710 Fax: 302.736.2715

www.mcginnisrealty.com

LEINER WALKER SQUARE OFFICE LEASE
846 Walker Square # 32-1 * Dover, Kent County, Delaware 19904
OFFICE FILE # 217288 * MLS # N/A



\$10.00 PER SQUARE FOOT NET LEASE

Tax Map Identification ED05 - 067.19 - 02 - 02.40

Deed Reference M - 50 - 113

Zoning CPO, Central Professional Office, City of Dover

Census Tract 408

Flood Hazard Map 10001C0166H; May 5, 2003

Bldg Area (sq ft) 1,800 SF +/-
Second Floor 1,800 SF +/-

| City Tax Assessment | Per Sq Ft | Rate | Tax | Per Sq Ft |
|---------------------|-----------|---------|----------|-----------|
| \$163,100 | \$90.61 | \$0.405 | \$660.56 | \$0.37 |

| County Tax Assessment | Per Sq Ft | Rate | Tax | Per Sq Ft |
|-----------------------|-----------|----------|------------|-----------|
| \$57,400 | \$31.89 | \$2.2464 | \$1,289.43 | \$0.72 |

| | | | | |
|---------------------------|--|--|------------|--------|
| TOTAL PROPERTY TAX | | | \$1,949.99 | \$1.08 |
|---------------------------|--|--|------------|--------|

ALL INFORMATION SUBMITTED SUBJECT TO ERRORS AND MODIFICATIONS.
 ALL INFORMATION CONTAINED HEREIN OBTAINED FROM RELIABLE SOURCES BUT NOT GUARANTEED.
 PROSPECTIVE PURCHASERS SHOULD VERIFY ALL INFORMATION SUBMITTED.
 LISTING BROKERAGE REPRESENTS SELLER * PAGE 1 OF 5 PAGES

**LEINER OFFICE
SECOND FLOOR 32-1**

1,800 sf

| year #1 | total | per sq ft | monthly |
|---------------------------|--------------|------------------|-----------------|
| city tax | \$660.56 | \$0.37 | \$55.05 |
| county tax | \$1,289.43 | \$0.72 | \$107.45 |
| total property tax | \$1,949.99 | \$1.08 | \$162.50 |
| condo fees | \$3,195.50 | \$1.78 | \$266.29 |
| total pass through | \$5,145.49 | \$2.86 | \$428.79 |

2017-18 PROPERTY TAX BILLING

| year #1 | rent | tax | condo | total |
|------------------|-------------|------------|--------------|--------------|
| psf | \$10.00 | \$1.08 | \$1.78 | \$12.86 |
| bldg area | 1,800 | 1,800 | 1,800 | 1,800 |
| annual | \$18,000.00 | \$1,949.99 | \$3,195.50 | \$23,145.49 |
| monthly | \$1,500.00 | \$162.50 | \$266.29 | \$1,928.79 |

Plus Utilities

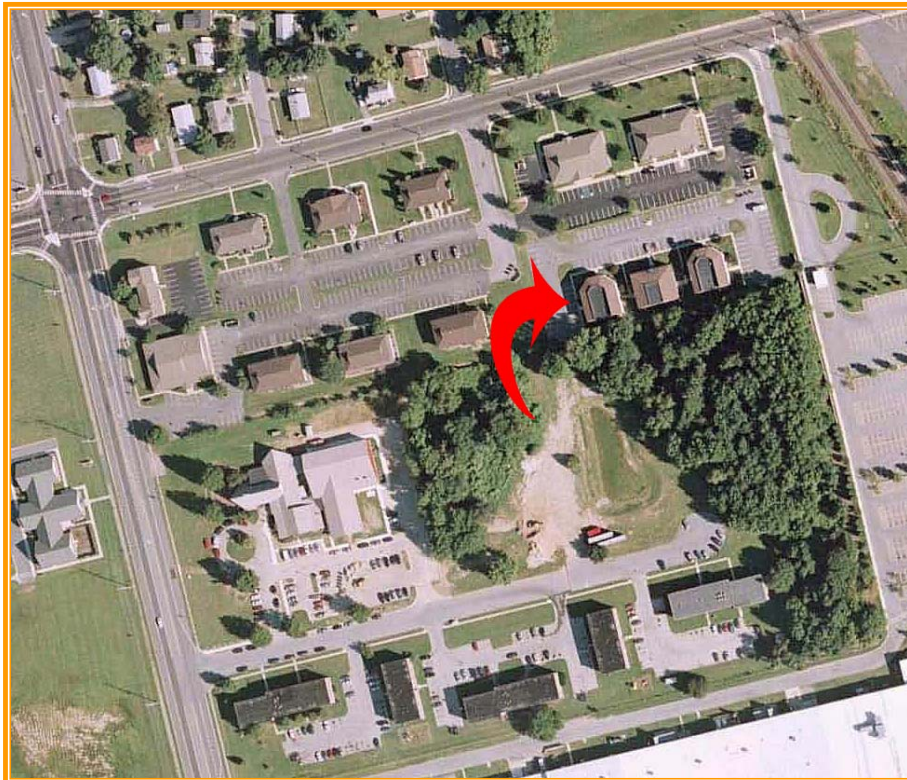

ALL INFORMATION SUBMITTED SUBJECT TO ERRORS AND MODIFICATIONS.
ALL INFORMATION CONTAINED HEREIN OBTAINED FROM RELIABLE SOURCES BUT NOT GUARANTEED.
PROSPECTIVE PURCHASERS SHOULD VERIFY ALL INFORMATION SUBMITTED.
LISTING BROKERAGE REPRESENTS SELLER * PAGE 2 OF 5 PAGES

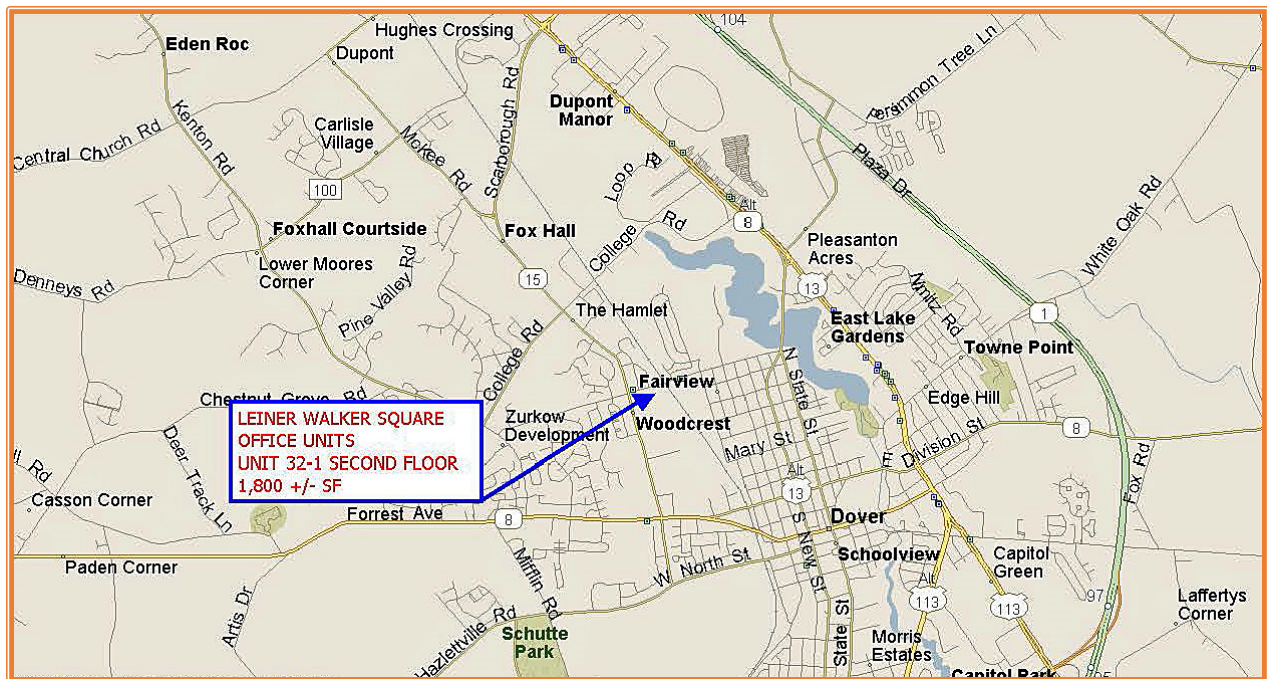
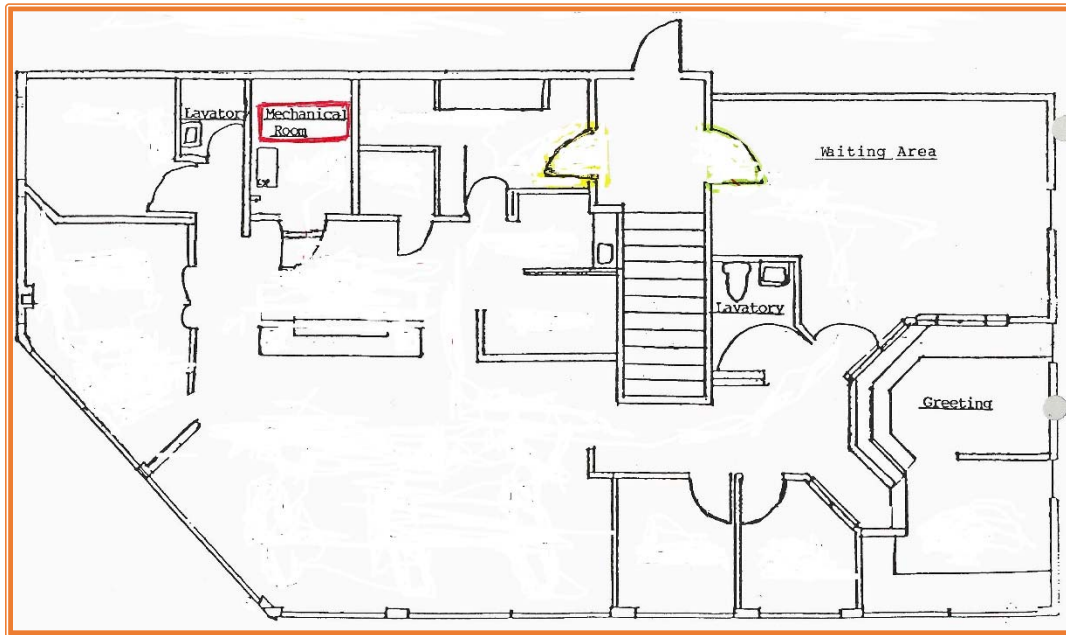

ALL INFORMATION SUBMITTED SUBJECT TO ERRORS AND MODIFICATIONS.

ALL INFORMATION CONTAINED HEREIN OBTAINED FROM RELIABLE SOURCES BUT NOT GUARANTEED.

PROSPECTIVE PURCHASERS SHOULD VERIFY ALL INFORMATION SUBMITTED.

LISTING BROKERAGE REPRESENTS SELLER * PAGE 3 OF 5 PAGES



INTERIOR VIEW FRONT ENTRY & RECEPTION AREA



INTERIOR VIEW MAIN OPEN AREA



INTERIOR VIEW ISLAND AREA

ALL INFORMATION SUBMITTED SUBJECT TO ERRORS AND MODIFICATIONS.
ALL INFORMATION CONTAINED HEREIN OBTAINED FROM RELIABLE SOURCES BUT NOT GUARANTEED.
PROSPECTIVE PURCHASERS SHOULD VERIFY ALL INFORMATION SUBMITTED.
LISTING BROKERAGE REPRESENTS SELLER * PAGE 4 OF 5 PAGES



INTERIOR VIEW FRONT OFFICE BANK



INTERIOR VIEW FRONT LAVATORY

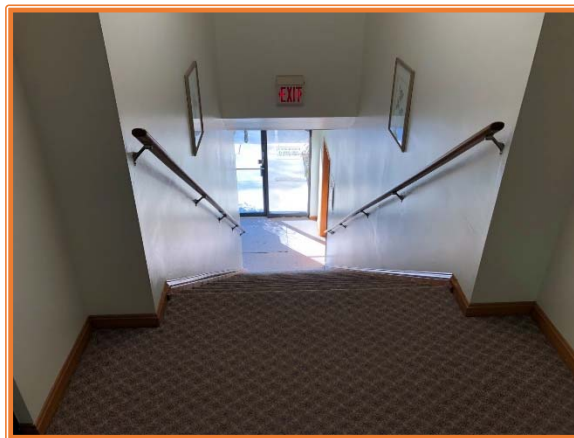

INTERIOR VIEW FRONT ENTRY STAIRWAY

ALL INFORMATION SUBMITTED SUBJECT TO ERRORS AND MODIFICATIONS.
ALL INFORMATION CONTAINED HEREIN OBTAINED FROM RELIABLE SOURCES BUT NOT GUARANTEED.
PROSPECTIVE PURCHASERS SHOULD VERIFY ALL INFORMATION SUBMITTED.
LISTING BROKERAGE REPRESENTS SELLER * PAGE 5 OF 5 PAGES