



**555 East Loockerman St.
Dover, Delaware 19901**

Phone: 302.736.2710 Fax: 302.736.2715

www.mcginnisrealty.com

KOCH BRADFORD ST APARTMENTS PROPERTY
31 SOUTH BRADFORD ST, DOVER, KENT COUNTY, DELA 19904
FILE #223382 * MLS # DEKT2023710



\$ 233,000 * \$ 116,500 +/- PER UNIT * \$ 160 +/- PSF BLDG AREA

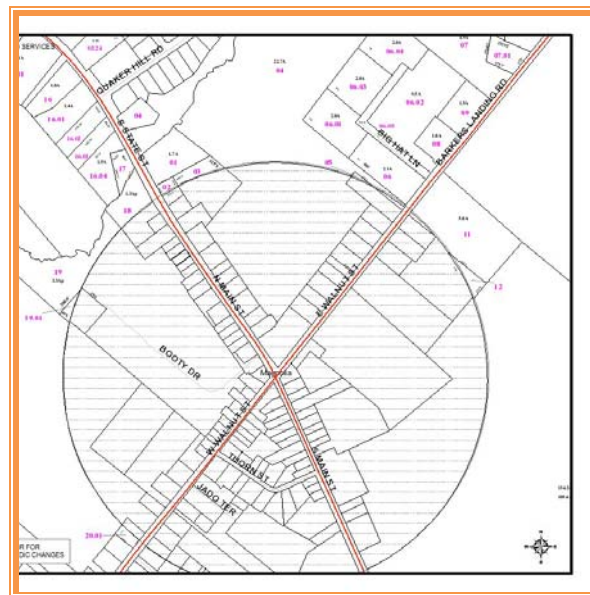

**ALL INFORMATION SUBMITTED SUBJECT TO ERRORS AND MODIFICATIONS. ALL INFORMATION
 CONTAINED HEREIN OBTAINED FROM RELIABLE SOURCES BUT NOT GUARANTEED. PROSPECTIVE PURCHASERS
 SHOULD VERIFY ALL INFORMATION SUBMITTED. LISTING BROKERAGE REPRESENTS SELLER.
 PAGE 1 OF 4 PAGES**

Tax Map Identification SM - 15 - 11305 - 01 - 1700 - 00001

Deed Reference P - 54 - 350

Zoning R, RESIDENTIAL, TOWN OF MAGNOLIA

Census Tract 422

Flood Hazard Map 10001C0253J; ZONE X, JULY 7, 2014

Land Area		6,400	sq ft +/-	0.147	acre +/-
Frontage	50.00	lf +/-			
Depth	128.00	lf +/-			
Bldg Area (sq ft)		1,456	sq ft +/-		
Coverage Ratio		22.75%			
Parking Spaces		4			
Parking Ratio		2.75	per	1000	sq ft +/-
City Tax Assessment	Per Sq Ft	Rate	Tax	Per Sq Ft	
\$22,900	\$15.73	\$0.400	\$91.60	\$0.06	Bldg
County Tax Assessment	Per Sq Ft	Rate	Tax	Per Sq Ft	
\$22,900	\$15.73	\$2.5271	\$578.71	\$0.40	Bldg
TOTAL PROPERTY TAX			\$670.31	\$0.46	Bldg



ALL INFORMATION SUBMITTED SUBJECT TO ERRORS AND MODIFICATIONS. ALL INFORMATION CONTAINED HEREIN OBTAINED FROM RELIABLE SOURCES BUT NOT GUARANTEED. PROSPECTIVE PURCHASERS SHOULD VERIFY ALL INFORMATION SUBMITTED. LISTING BROKERAGE REPRESENTS SELLER.
PAGE 2 OF 4 PAGES



ALL INFORMATION SUBMITTED SUBJECT TO ERRORS AND MODIFICATIONS. ALL INFORMATION CONTAINED HEREIN OBTAINED FROM RELIABLE SOURCES BUT NOT GUARANTEED. PROSPECTIVE PURCHASERS SHOULD VERIFY ALL INFORMATION SUBMITTED. LISTING BROKERAGE REPRESENTS SELLER.
PAGE 3 OF 4 PAGES

Building Area			1,456	sq ft +/-
Total Building	\$1,900	\$22,800	1,456	
Potential Gross Income	\$1,900	\$22,800		
Vacancy & Credit Loss	3.00%	\$684		
Other Income	\$0.00	\$0		
Gross Operating Income			\$22,116	
Operating Expenses				
<u>Fixed</u>				
TOTAL PROPERTY TAXES	\$0.48	\$700		
PROPERTY INSURANCE	\$0.62	\$900		
Total Fixed			\$1,600	
<u>Variable</u>				
REPAIRS/MAINTENANCE	\$0.55	\$800		
TOTAL UTILITIES	\$0.69	\$1,000		
PROPERTY MANAGEMENT	\$0.46	\$663		
GENERAL ADMIN	\$0.00	\$0		
ACCT/LEGAL	\$0.00	\$0		
LICENSES/PERMITS	\$0.00	\$0		
RESERVES	\$0.55	\$800		
OTHER	\$0.00	\$0		
OTHER	\$0.00	\$0		
Total Variable			\$3,263	
Total Operating Expenses	21.99%		\$4,863	
NET OPERATING INCOME	78.01%		\$17,253	

ALL INFORMATION SUBMITTED SUBJECT TO ERRORS AND MODIFICATIONS. ALL INFORMATION CONTAINED HEREIN OBTAINED FROM RELIABLE SOURCES BUT NOT GUARANTEED. PROSPECTIVE PURCHASERS SHOULD VERIFY ALL INFORMATION SUBMITTED. LISTING BROKERAGE REPRESENTS SELLER.
PAGE 4 OF 4 PAGES